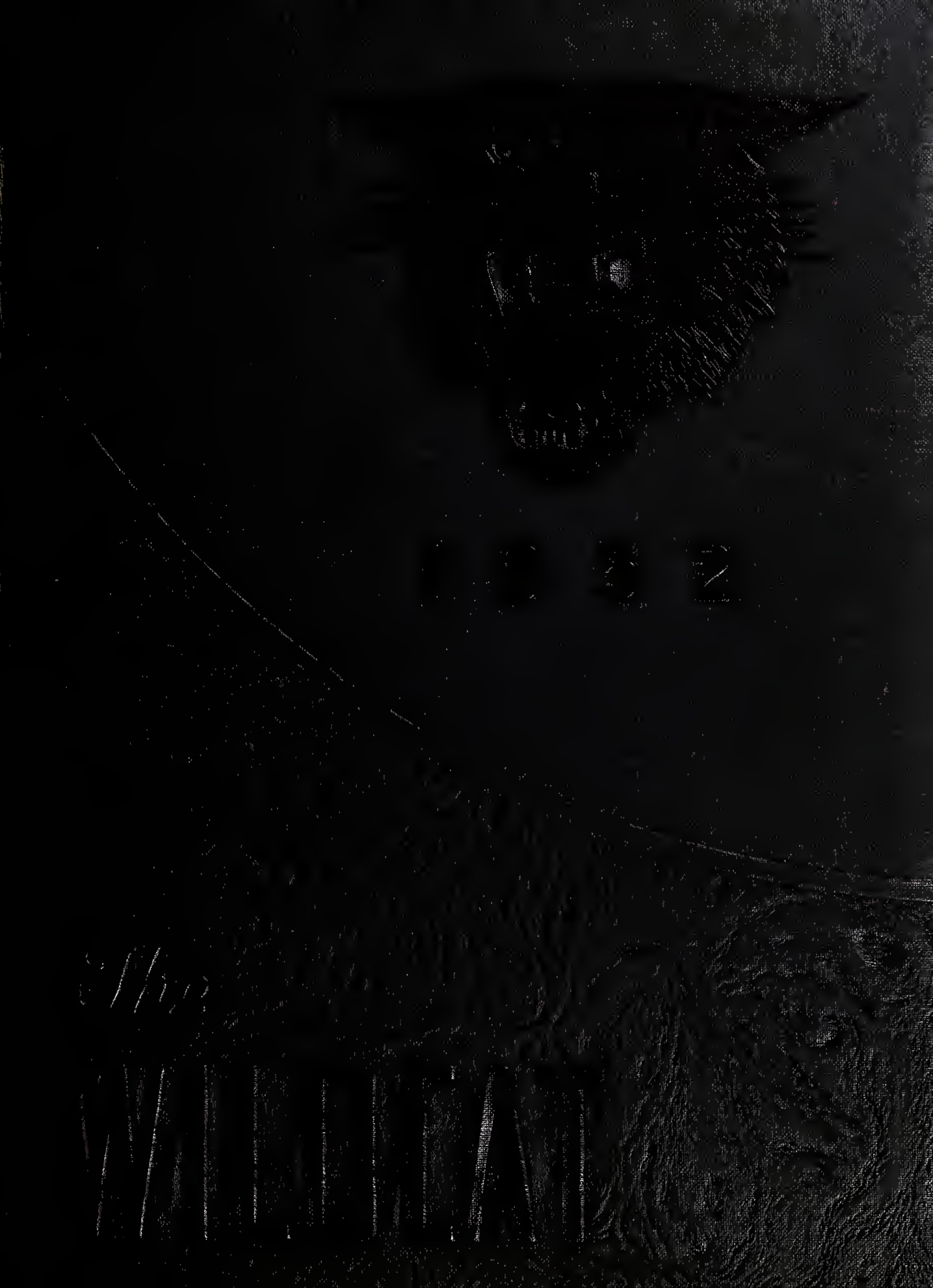

Mildred Jackalene Ore
Sophomore

Best of Luck
always for you truly
deserve it.
Some ya.
Juanita

Lots of Luck
Norma Jean
Webster

Best of Luck to you
Joe Ann Plummer

Good luck and
best wishes
Nancy Jo Washburn

Jenrose Hodge

Love always
Annie Jo

"To a real
cute Kid"
"Mary Ann
Smith"

Bennie
Knowing
You
Betty Lou

To a swell gal,
Carolyn Lee

Best luck to a sweet girl
Shelby

Shelby Jean
Gatewood

Good Luck
Arthur

Best Wishes
Betty Intry

Love and happiness
always!
Eloise
Manning

Best of Luck
Marie Collins

Good Luck
"Sievers"

Good Luck always
Norman Moore

Digitized by the Internet Archive
in 2013

http://archive.org/details/wildcat1952madi

The WILDCAT of 1952

Volume I

Published by
THE SENIOR CLASS
of
MADISON HIGH SCHOOL
Madison, North Carolina

Foreword

Another year gone by, for some the end, for some the beginning, for all, one of the best years of our lives.

As we, the senior class of 1951 have prepared this annual, may it bring to each and every student a picture of the wonderful life at Madison High School.

Dedication

We, the Senior Class, respectfully dedicate this, The Wildcat of 1952, to Mr. Lloyd E. Robertson in appreciation of his interest, inspiration, and fellowship during the past six years. To Mr. Robertson we extend our thanks for the past, and best wishes for the future.

Mr. Lloyd E. Robertson

Faculty

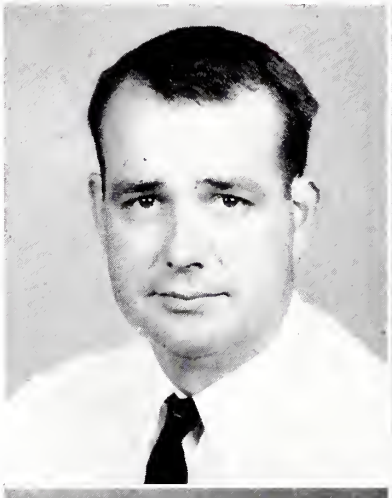

Good luck always
Ted Davis

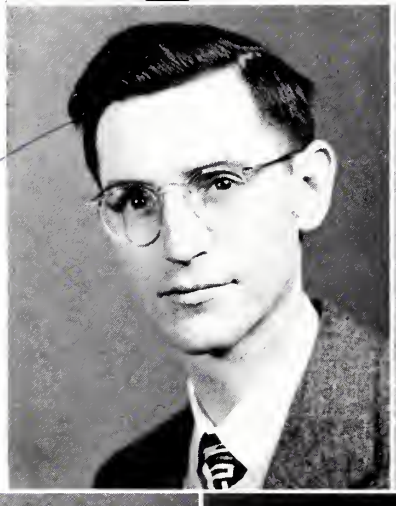

W E Fitzgerald

Best of luck to
a swell guy -
Doris Ivey

Faculty

RAYMOND H. CURE

Madison N. C.

Milligan College B. S.
University of Virginia
Richmond, Va., *Womans College of U. of N. C.,* Greensboro, N. C.

Physical Education, English 1
Boys and Girls Coach
Freshman Sponsor

ELIZABETH DAVIS

Henderson, N. C.

Mars Hill College
Mars Hill N. C. *East Carolina College,* Greenville, N. C.

Economics, Civics, Library
Junior Sponsor

WILLIAM F. FITZGERALD

New Bern

U. N. C., Chapel Hill, N. C. AB

Glee Club, Band

MRS. DORIS A. FRYE

Stoneville, N. C.

Meredith College, Raleigh, N. C., A.B.

Business Education
Sophomore Sponsor

J. C. LASSITER

Madison, N. C.

University of North Carolina
Chapel Hill, A. B.

Superintendent of Madison City
Administrative Unit

MAURICE S. MOORE

Williamston, N. C.

Wake Forest College, Wake Forest, N. C., B.S.

Biology, Chemistry
General Science
Freshman Sponsor

MRS. ELIZABETH M. FOLGER

Madison, N. C.

Stratford College, Danville, Va.
Virginia Intermont, Bristol Va.

Secretary to Mr. Lassiter

Faculty

Faculty

MILLARD R. RICH JR.
Lumberton, N. C.
U. N. C. Chapel Hill, N. C., A.B.
English & History
Senior Sponsor

LLOYD E. ROBERTSON
Madison, N. C.
Berea College, Berea, Kentucky, B.S.
Agriculture

MRS. LILA P. ROBERTSON
Madison, N. C.
Greensboro College
Greensboro, N. C., A.B.
Civics, English

MRS. MARY S. TRENT
Madison, N. C.
East Carolina College
Home Economics
Sophomore Sponsor

MAUDE WEBSTER
Madison, N. C.
Greensboro College, Greensboro, N. C.
M.A., *U. N. C.* Chapel Hill, N. C., A.B.
Mathematics
Junior Sponsor

WYNONA WOMACK
Olivia, N. C.
Campbell College, Buie's Creek
Elon College, Elon College, N. C., A.B.
English, French
Freshman Sponsor

Senior Class Officers

Left to right: Billy Reynolds, President; Jack Webster, Vice-President; Othelia Hall, Secretary; Leon Tucker, Treasurer.

Mascots

Shearl McCollum, David Vernon

SENIORS

ERNEST LEE ANGLIN JR.
Sandy
Basketball 1,2,3,4,. Glee Club, 1,2,3,4,. Sec. 3, V., Pres. 4. Baseball 1,2,3,4, Football 1,2,3,4, Annual Staff, Sports Editor, Wittiest, Most Mischievous, Most Talented, Most in Love, Best Dancer, Biggest Flirt.

MARY JANE ATKINS
Granny
F.H.A. 1,2, Basketball 1,2,3,4. Co. Captain 3, 4. Wittiest Most talkative, Best Sport, Most Athletic.

NELLIE LOUISE BLAIR
Dumb
F. H. A. 1,2,3,4. 4-H. Club 1,2,3. Basketball 2,3,4. Glee Club 1,2,3. Loudest, Most Cheerful.

OLYIAN HARRELL BULLINS
Cow Boy
F.F.A. 1,2. Quietest, Most Attractive.

ELLEN LOUISE BULLOCK
Ellen
4-H Club 1, F.H.A. 1, Quietest

BOBBY LEE CLARK
Breedy
F.F.A. 1,2,3,4. Football 4, Glee Club 4, Baseball 4, Most Cheerful, Cutest.

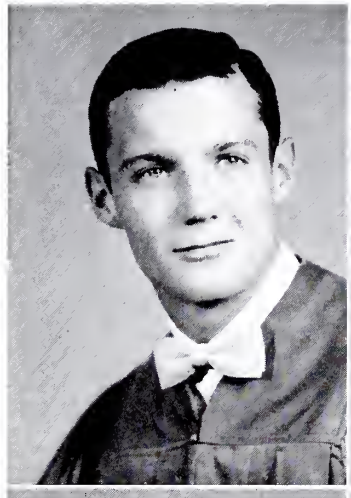
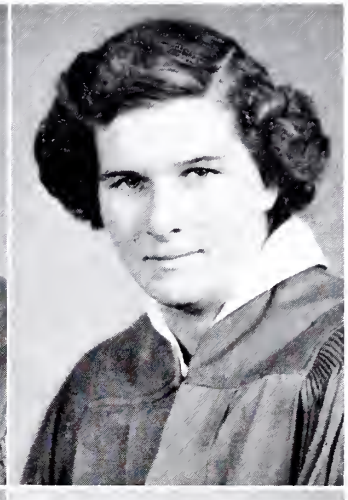
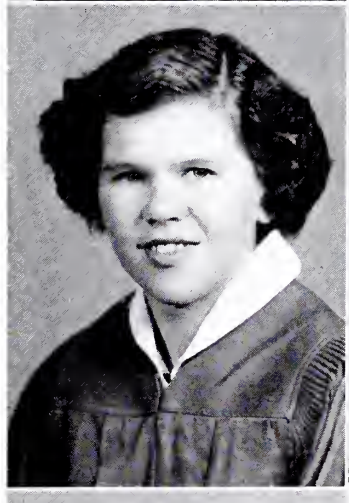
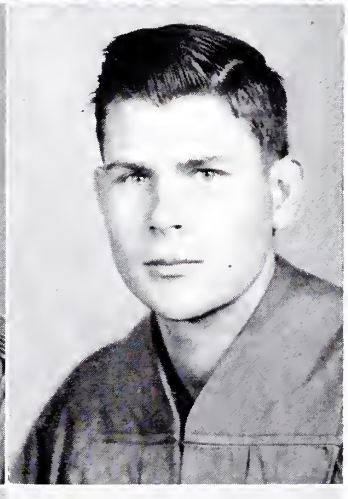
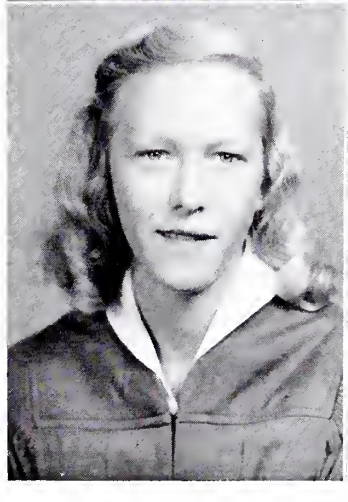
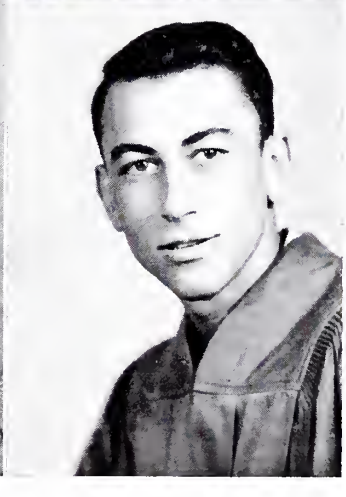

GEORGIE EUNICE DODSON
Eunice
F.H.A. 1,2, Glee Club 2, Commercial Club 2, Marshal 3, Most Valuable to School, Annual Staff, Editor.

VIVIAN LOUISE DODSON
Louise
Most Likely to Succeed, Annual Staff, Chief Typist.

NORMA JEAN FULLER
Norma Jean
F.H.A. 1,2, Glee Club 1, Most Dependable, Marshal 3, Annual Staff, Assistant Editor.

BETTY JEAN GENTRY
Betty
F.H.A. 1,2, Laziest.

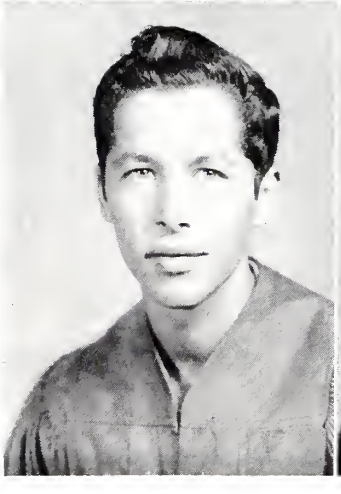

BILLY DEAN GENTRY
Fancy Pants
F.F.A. 1,2,3,4, Reporter 4, Most Courteous, Most Sincere.

OTHELIA OLEAN HALL
Othelia
Glee Club 1,2,3, Home Coming Candidate 1, Annual Staff, Typist, Best Looking, Most Dignified.

STACEY ANN HAND
Stacey
4-H Club 1, F.H.A. 1,2, Most Original.

LORETTA ANN HOLT
Loretta
Glee Club 1,2,3, Kindest.

JOAN FRANCES JOYCE
Joan
F.H.A. 1, Glee Club 1, Reporter 1, Friendliest.

LEE ANN JOYCE
Lee Ann
F.H.A. 1, Glee Club 3,4, Most Conscientious

JOE ROGER LEWIS
Joe
Glee Club 4, 4-H Club 1, Laziest

GAIL DEAN MANNING
Gail
F.H.A. 1,2,3, Song Leader 1,3, Glee Club 1,2, Basketball 2,3, Most Courteous.

LULA MAE MANUEL
Lula
4-H Club 3, F.H.A. 4, Glee Club 3, Biggest Flirt

WILLIAM NORMAN MOORE
Shine
F.F.A. 1,2,3,4, Treasurer 4, Quietest, Shyest.

GLADYS MARIE MINTER
Marie
F.H.A. 1,2, Glee Club 1,2,3,4, Annual Staff, Typist, Most Influential.

SADIE MARIE NELSON
Sadie
F.H.A. 1, Glee Club 1, Annual Staff, Typist, Most Sincere.

ROSE ELLEN PIERCE
Rosie
F.H.A. 4, Historian, Glee Club 4, Most Accommodating, Most Studious.

NANCY JANE PRICE
Nancy
Glee Club 1,2, F.H.A. 1,2, Class Reporter 1, Class Treasurer 3, Cutest, Neatest.

Jo Ann Ragsdale
Jo
F.H.A. 1,2, President 2, Glee Club 1, 2,3, Basketball 1,2,3,4, Cheerleader 1, 2,3,4, Majorette 1,2,3,4, Chief Majorette 3,4, Best Dancer.

J. Lee Ramsey
Playhouse
F.F.A. 1,2,3,4, Vice Pres. 4, Biggest Baby, Silliest.

William Harold Reynolds
Foot
Glee Club 1,2,3,4, Class Pres. 4, Marshal 3, Football 1,2,3,4, Co. Captain 4, Basketball 1,2,3,4, Captain 3,4, Annual Staff-Business Manager, Most Athletic, Most Valuable to the School, Best All Around, Most Popular, Most Likely to Succeed, Most Intelluctual, Kindest.

Paul Carlton Rierson
"Sink"
F.F.A. 1,2,3,4, 4-H Club 1,2, Football 1,3,4, Baseball 1,2, Most Original.

Peggy Mae Southern
Luba
F.H.A. 1, 4-H Club 1, Silliest.

Stafford Newton Stevens
Holly
Glee Club 1, Football 1,2,3,4, Basketball 1,2,4, Baseball 4, Most Accommodating, Best Sport, Sweetest, Friendliest.

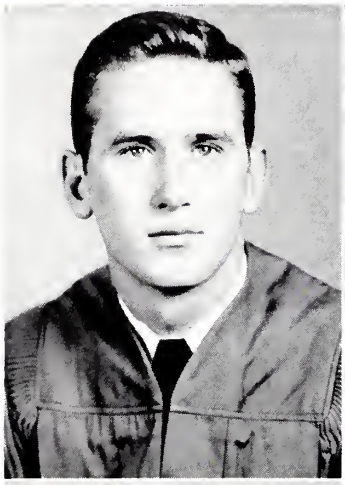

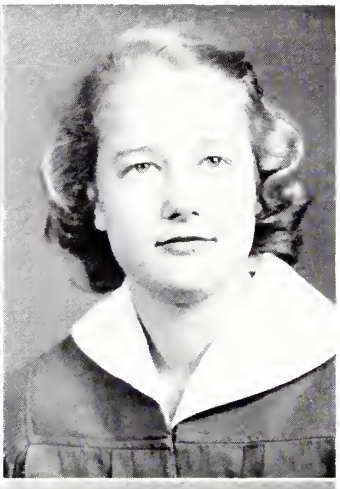

LEON CALVIN TUCKER
Tuck
Glee Club 1,2,3,4, Pres. 3, Band 1,2, 3,4, Pres. 1,2, Class Pres. 1,2,3, Student Council 1,2,3, Vice Pres. 2, Class Treasurer 4, Football 1,2,3,4, Basketball 1, 2,3,4, Co. Capt. 2,4, Baseball 1,2,3,4, Chief Marshal 3, Annual Staff, Co-Photo Editor, Best Looking, Most Musical, Neatest.

PATSY SHARPE VAUGHN
Pat
Class V. Pres. 2,3, Student Council 2, 3, Sec. 3, Basketball 1, F.H.A. 1, Marshal 3, Most in Love, Most Attractive, Best Personality

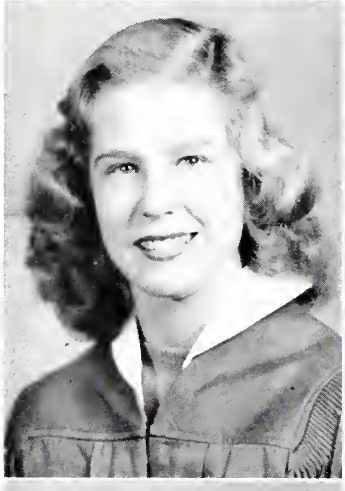

DELPHINE REYNOLDS WALL
Pheenie
Class Sec. 1,3, F.H.A. 1, Student Council 1,2,3, Sec. 2, V. Pres. 3, Cheerleader 1,2,3,4, Chief 3,4, Majorette 3, Basketball 1,2,3,4, Co-Capt. 4, Glee Club 1, 2, Sweetest, Most Popular, Best All-Around.

VERA DEAN WASHBURN
Vicki
F.H.A. 1,2, Glee Club 1,2, Basketball 1,2,3,4, Most Mischievous.

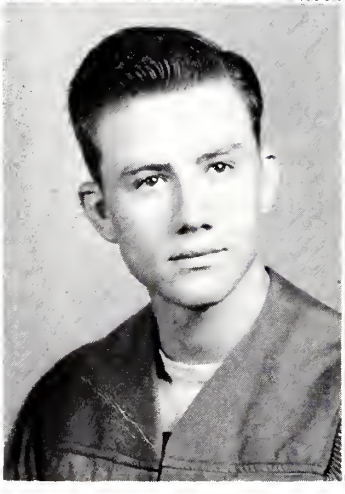

A. G. WEBSTER
Harry
F.F.A. 1,2,3,4, Pres. 4, Basketball 1, 2,3,4, Annual Staff Assistant Sports Editor, Most Influential, Best Personality, Loudest, Most Talkative.

NANCY JO WEBSTER
Nancy Jo
Glee Club 1,3, F.H.A. 1,3, Most Intellectual.

S. J. Webster Jr.
Pie
Class Vice Pres. 4, Glee Club 4, Football 1, Annual Staff, Photo Editor, Most Studious, Most Dependable, Most Dignified, Best Dressed, Most Conscientious.

Elizabeth Louise White
Lib
4-H Club 1,2,3,4, Glee Club 2,4, Shyest.

Mary Louise Wilson
Louise
F.H.A. 1,2, Marshal 3, Annual Staff, Assistant Business Mgr. Most Musical, Biggest Baby.

Shirley Ann Burton
Shirley
Glee Club 2, F.H.A. 1.

Class History

On the day of September 18, 1948 a group of 54 very excited boys and girls began their first hectic day at Madison High. Like little lost sheep we roamed the halls not knowing where to go or what to do, but under the guidance of Mr. Cure and Mr. Guiton we soon became accustomed to High School tradition.

With the help of Mr. Cure our boys won the class tournament from the Seniors to prove their athletic ability as freshmen.

Later in the year, we went to Reynolds Park on a picnic and swimming party.

Our class officers were Leon Tucker President, Nancy Price Vice President, Bobby Dickerson Treasurer, Delphine Wall Secretary, Joann Joyce Reporter.

Our most social event for that year was the Sophmore-Senior weiner roast at Hawkins Pond, we also went to Chapel Hill to visit the Morehead Planetarium and toured the University of N.C. Another important event was carrying the Daisy Chain at graduation.

The girls enjoyed a weiner roast at the home of Patsy Sharpe.

The class officers for our Sophomore year were Leon Tucker President, Patsy Sharpe Vice President, Othelia Hall Secretary, and Delphine Wall Treasurer.

Every Junior looks forward to the Junior Senior Banquet, and our class was no exception. Under the sponsorship of Mrs. John Webster and Mrs. Green we began early preparations for the big event. We gave a baby contest and talent show and finally came through with a superb banquet for the departing Seniors. The banquet was held at the Belvedere Hotel at Reidsville N. C. It was really a wonderful affair and enjoyed by everyone.

This year the annual girls weiner roast was held again at the home of Patsy Sharpe.

For the third consecutive year Leon Tucker was elected President. Patsy was again chosen Vice President. Secretary was Delphine Wall, Treasurer Nancy Jane Price, Reporter Eunice Dodson.

Then came Summer vacation. We all became aware of the fact that next Fall we would be the "Dignified Seniors."

Although less in number we were still strong in spirit as we began the last year of our Public education.

Under the sponsorship of Mr. Rich we began Preparations to make this our final year a huge success.

Class officers for this year were Billy Reynolds President, Jack Webster Vice President, Othelia Hall Secretary and Leon Tucker Treasurer.

We were very proud that our candidate for Home Coming Queen, Delphine Wall, won with an overwhelming majority.

The annual staff got the ball rolling immediately to make the Annual of 52 the best one ever published at Madison High.

We thank the Juniors for the splendid banquet given in our honor, and all agreed that it could not have been enjoyed or appreciated more.

This year the weiner roast for the girls was held at the home of Joann Joyce, it proved to be the best one given.

In a few weeks we will have reached our goal and will start out on the highway of life taking with us the cherished memories of our many friends, happy experiences, and our old Alma Mater.

Class Prophecy

As time rings down the curtain on our classes in Madison High, I find yet a moment left to dream. The last bell rings, and as our footsteps leave a lonely echo in the halls, my fancy flies far into the future.

The time is ten years hence, and through a mist, I see my classmates dreams fulfilled. Suddenly the roar of a crowd jars me. It is the 1962 Madison Local's Basketball team, crashing to victory with none other than Mary Jane Atkins for a coach.

The mists of time clear, and I see more plainly two figures in white emerge, who I recognize as Nellie Blair and Nancy Jo Webster. They are registered nurses at St. Leo's Hospital, where they give their best, as they have done for years.

I find Ellen Bullock living on a farm near Ellisboro with a small family.

Eunice Dodson is lending a helpful hand to the Dean of Women at Peace College in Raleigh.

Louise Dodson, so patient and kind is a house mother in an orphanage.

My mind strays to find Norma Jean Fuller in leading a Baptist Orphanage.

Betty Gentry is a cigarette girl in a night club in Washington.

As I take in on Othelia Hall, I see her working hard as a seamstress for Raleigh Haberdasher, a department store, in Washington, D. C.

Ann Hand has been associated for many years with Macks 5 and 10 cent store in Madison.

Loretta Holt is conducting a day school for small children in Raleigh.

Joan Joyce finally married Frankie, after many years of courtship and settled down on a little farm near Madison.

Lee Ann Joyce graduated from Appalachian State Teachers College and is now teaching school in Walnut Cove.

After many years of anxiety, Gail Manning is now wearing both rings of her schoolday's flame, Ray.

The Red Cross has acquired the valuable services of Lula Mae Manuel.

Marie Minter is an able music teacher in a grammar school at Draper, N. C.

Weary and tired from her hours of labor in a boarding house for college girls, I find Sadie Nelson very busy planning meals and cleaning house.

I see Rose Pierce making her way to the States: Rose has been teaching school in England for four years.

As my dream continues, I see another classmate Nancy Price is a big name in teenage hat designing.

Way down in Tennessee I spy Joan Ragsdale. She seems very happy with her husband and three children.

Peggy Southern has been a telephone operator for Bell Telephone Company for a number of years now.

Behind the scenes I see many of my classmates playing a number one role in society as wives and mother. Among them, I pay tribute to Patsy Vaughn who is wife of the year.

My dream now takes me to California where I spy Delphine Wall who is now a music lover and teacher and I congratulate her on being "Number one teacher of the year."

Closer home, I find my classmate Vickie Washburn coaching basketball at Reidsville High along with Ronny Somers as the boys coach.

Elizabeth White, whose quiet and unassuming manner has made many friends for her, is writing the lovelorn column in a big newspaper.

Through the future I hear Louise Wilson playing the piano at Mt. Tabor Methodist Church where her husband, Charles, is choir director.

As my search for the "Seniors" of 52 continues, I find Lee Anglin as a doctor aiding coach Leon Tucker's ailing football players in Pulaski, Virginia.

Olyian Bullins, Norman Moore, and A. G. Webster are master farmers and are progressive leaders in Agriculture work of Rockingham County.

As I look ahead on my list, I see Bobby Clark as adviser of a hosiery mill in Asheboro, N. C.

Billy Gentry is a tobacco auctioneer for Peppers Warehouse in Winston Salem.

In the distance my eye lights on an ambitious Naval officer stationed at Norfolk Virginia. He is none other than Roger Lewis.

J. Lee Ramsey fast as a streak of lightning, is a professional stock car driver.

My dream of the future continues, and I find Billy Reynolds and Carlton Clark playing professional ball for the New York Giants while Carlton Rierson is a star pitcher for the Cleveland Indians.

Stafford Stevens is a very busy man who owns Amoco service stations throughout the United States.

As my dream draws to a close, I hardly see a trace of Jack Webster but gradually I recognize him as a Professor of History at William and Mary College, Virginia.

All this is most too much for the dreamer and once more into reality I awaken. These pleasant views of our classmates can become a reality with our best efforts and also with the aid our beloved friends, teachers, and parents can give us.

Louise Wilson
Gail Manning

Last Will and Testament

We, the Senior Class of 1952 of Madison High School of the city of Madison, County of Rockingham, State of North Carolina, hereby request your presence to witness on this solemn occasion the presentation of our beloved possessions and to bear in full our Last Will and Testament.

We the class of 1952, consisting of around 37 geniuses, beautiful women and handsome men, make known this, our Last Will and Testament in order that you may benefit by the things of such a prosperous class.

Article 1: To our honorable faculty we give back all the intelligent answers we were too lazy to put on paper. We shall give them honor of an excellent example to set before their moronic classes providing they do it with all the reverence and respect due.

Ellen Bullock leaves her quiet disposition to Alma Newnam. Billy Reynolds leaves his speed on the football field to Billy Beach. Nellie Blair leaves her cheerful disposition to Dawn Atkins. Delphine Wall leaves her best all around disposition to Jerry Brown. Norman Moore hands his shyness to Walter Stevens. A. G. Webster leaves his talkative disposition to Siewers Wall. Lee Anglin bestows his love upon "Ellie" Bogen. Betty Gentry surrenders her laziness to Mary Cecil Brown. Sadie Nelson bequeaths her easy-blush to Herbert Collins. Peggy Southern yields her corny jokes to Ann Price. Billy Gentry concedes his sincerity to all the Juniors. Nancy Jo Webster leaves her intellectual ability to "Dub" Rumley. Vickie Washburn leaves her mischievous ways to Marilyn Shelton. Mary Jane Atkins leaves her ability to play basket ball to Carolyn Reynolds. Othelia Hall confers her feminine ways upon Luhona Kiser. Louise Dodson leaves her desire to ride in a Hudson to Joy Gann. Gail Manning leaves enough of her units so that her sister, Gloria can graduate in three years. Ann Hand leaves her originality to Mickie Ore. Lee Ann Joyce leaves her conscientious ways to Pat Swann.

Loretta Holt leaves her sweet ways to Virginia Priddy. Marie Minter leaves her winsome ways to Jimmy Brown. Rose Pierce leaves her ability to do 4th year English to all rising Seniors. Norma Jean Fuller leaves her desire to study to Don Anderson. Olyian Bullins leaves his quiet, attractive ways to Rex Mabe. Joan Joyce leaves her ability to get two diamonds in one year to Daisy Lou Lawrence. Joan Ragsdale leaves her ability to get a man to Anne Jo Lawson. Louise Wilson leaves her ability to stick to one man to Nancy Jo Washburn. Roger Lewis leaves his ability to be seen but not heard to Cantey Johnson. Stafford Stevens leaves his friendly ways to Arther Mashburn. Bobby Clark leaves his witty ways to T. L. Knight. Carlton Rierson leaves his desire to play ball to Jiles Cardwell. Jack Webster leaves his nice manners and dignified ways to Robah Flint. Lula Mae Manuel leaves her flirty ways to Faye Nelson. Leon Tucker leaves his love of sports to Gary Carter. Elizabeth White leaves her humble manner to Doretta Ramsey. Eunice Dodson leaves her value to the school to Faye Shelton. J. Lee Ramsey bestows his silly ways upon Bill Gregory. Carlton Clark leaves his good physique to Owen Bullins.

By
Othelia Hall

Class Poem

Now that our school days will soon be
at an end,
We will go forth a new life
to begin.
Let's not allow our friendships to
perish,
For we have a great many memories to
cherish.

Many have been our troubles and trials,
Though we've been through the years
with a smile.
But our happy days will be much greater in
number,
So now let us not allow ourselves to
slumber.

Our teachers have been so grand through
the years,
So let's all stand and give them three
cheers.
They've been so patient, we appreciate all
they've done.
Though sometimes they've been harsh, each
of our hearts they have won.

All the parties, games and picnics at which
we had fun,
Each good time we've had, no one has
forgotten a one.
We'll never forget the studying we did
for a test,
When each one wanted to do his best.

Basketball, baseball, football and all
the rest,
We the class of "52" always did
our best.
Good sportsmanship has always been
our goal,
And we worked at it with all our
heart and soul.

Even though our paths will lead each of us
a different way,
Let's all try to make our lives better
day by day.
We'll always remember our standards and
the golden rule,
And stand up for the things which we've
learned in school.

By: Joan Reynolds
Marie Minter
Othelia Hall

Motto

To strive, to seek, to find,
but not to yield

Class Colors: Red and White Class Flower: Red Rose

Class Song

Now is the time
For us to say goodbye.
Soon we'll be leaving
Dear old Madison High.
When we are gone,
To those who take our place,
We leave our hope
Of fine success to them.

We the class
Of 1952
Do strive to seek
And obtain our goal.
We thank those
Who have been so kind--
We'll carry the mem'ries with
Us through the years.

Louise Wilson
Loretta Holt

THE CLASS OF 1952

Miss Delphine Wall
1952 Homecoming Queen

THE CLASS OF HOMECOMING QUEENS

Miss Jean Snead
1948 Homecoming Queen

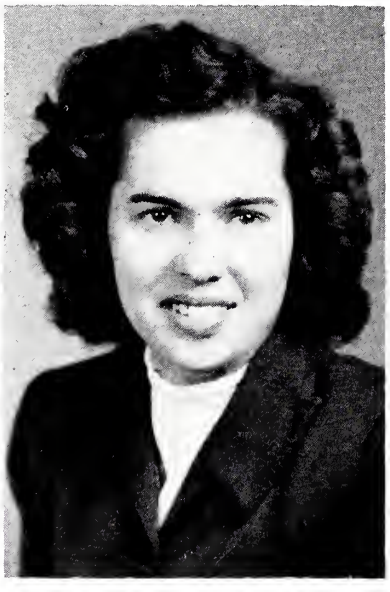

Miss Joan Collins
1949 Homecoming Queen

Miss Joan Collins
1950 Homecoming Queen

Miss Delphine Wall
1951 Homecoming Queen

(1) *Most Musical:* Louise Wilson, Leon Tucker; (2) *Most Talented:* Lee Anglin, Othelia Hall; (3) *Most Dependable:* Norma Fuller, Jack Webster; (4) *Biggest Baby:* Louise Wilson, J. Lee Ramsey; (5) *Most Talkative:* Mary Jane Atkins, A. G. Webster; (6) *Most Valuable to School:* Eunice Dodson, Bill Reynolds; (7) *Most Dignified:* Othelia Hall, Jack Webster; (8) *Most Cheerful:* Nellie Blair, Bobby Clark.

(1) *Quietest:* Ellen Bullock, Norman Moore; (2) *Most Influential:* Marie Minter, A. G. Webster; (3) *Best Sport:* Mary Jane Atkins, Stafford Stevens; (4) *Most Athletic:* Mary Jane Atkins, Bill Reynolds; (5) *Wittiest:* Mary Jane Atkins, Lee Anglin; (6) *Best Dancers:* Jo Ann Ragsdale, Lee Anglin; (7) *Silliest:* Peggy Southern, J. Lee Ramsey; (8) *Most Accommodating:* Rose Pierce, Stafford Stevens; (9) *Loudest:* Nellie Blair, A. G. Webster.

(1) *Laziest:* Betty Gentry, Roger Lewis; (2) *Most Studious:* Rose Pierce, Jack Webster; (3) *Most Popular:* Delphine Wall, Bill Reynolds; (4) *Best All Round:* Delphine Wall, Bill Reynolds; (5) *Sweetest:* Delphine Wall, Stafford Stevens; (6) *Friendliest:* Joan Reynolds, Stafford Stevens; (7) *Best Looking:* Othelia Hall, Leon Tucker; (8) *Best Dressed:* Othelia Hall, Jack Webster; (9) *Shyest:* Elizabeth White, Norman Moore; (10) *Most Original:* Ann Hand, Carlton Rierson.

(1) *Most Intellectual:* Nancy Jo Webster, Bill Reynolds; (2) *Kindest:* Loretta Holt, Bill Reynolds; (3) *Most Conscientious:* Lee Ann Joyce, Jack Webster; (4) *Most Likely to Succeed-* Louise Dodson, Bill Reynolds; (5) *Most Sincere:* Sadie Nelson, Billy Gentry; (6) *Best Physique and Figure:* Jo Ann Ragsdale, Carlton Clark.

NOT PICTURED

Best Personality
Patsy Vaughn
A. G. Webster

Most in Love
Patsy Vaughn
Lee Anglin

Cutest
Nancy Price
Bobby Clark

Neatest
Nancy Price
Leon Tucker

Most Attractive
Patsy Vaughn
Olyian Bullins

Junior Class Officers

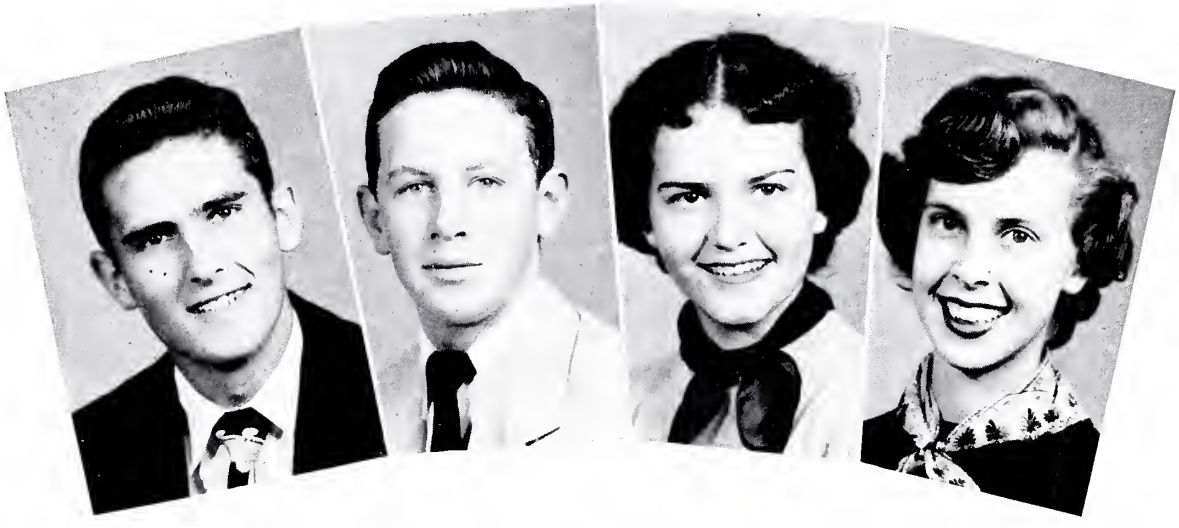

Sieggie Smith, President; Herbert Collins, Vice-President; Pat Swann, Secretary; Linda Cardwell, Treasurer.

Late in the summer of 1949 a group of scared and excited young people began their high school careers in M. H. S. During the eighth grade several students had joined us from Intelligence and then we gained several from Huntsville so we were a large class. We thought ourselves lucky to have Mr. Cure and Mrs. G. T. Martin as our sponsors and with their help we went through that first week without any "broken bones". It was fun getting used to the new routine of school work and before we knew it it was May and we were free for summer vacation.

All too soon vacation was over and we came back to school a little happier with the thought that we were Sophomores. The year proved to be a successful one with Mrs. Fagge and Miss Epps as our able leaders. The year was ended with a weiner roast for the Seniors which was held at the Mason's pond. Everyone injoyed it and we had loads of fun.

When the school year of 1951 began we entered school determined to make this the most successful year we had known so far. Immediately we began working on our Junior-Senior Banquet. Miss Maude Webster and Miss Elizabeth Davis have proven valuable in our plans as our Junior Leaders. All ready we have had several cake sales and have operated a concession stand at the home football games. Our desire is to do good work and to leave Madison High a better place because we were part of it.

Junior Class

First Row: Dawn Atkins, Billy Beach, Eloise Bogen, Jerry Brown, Mary Cecil Brown
Second Row: Linda Cardwell, Delores Cayton, Betty Cobb, Herbert Collins, Marie Collins
Third Row: Maxine Duggins, Betty Freeman, Genrose Hodge, Betty Isley, Cantey Johnson
Fourth Row: Junior Joyce, Luhona Kiser, Maurene Llewellyn, Wayne Martin, Arthur Mashburn

Junior Class

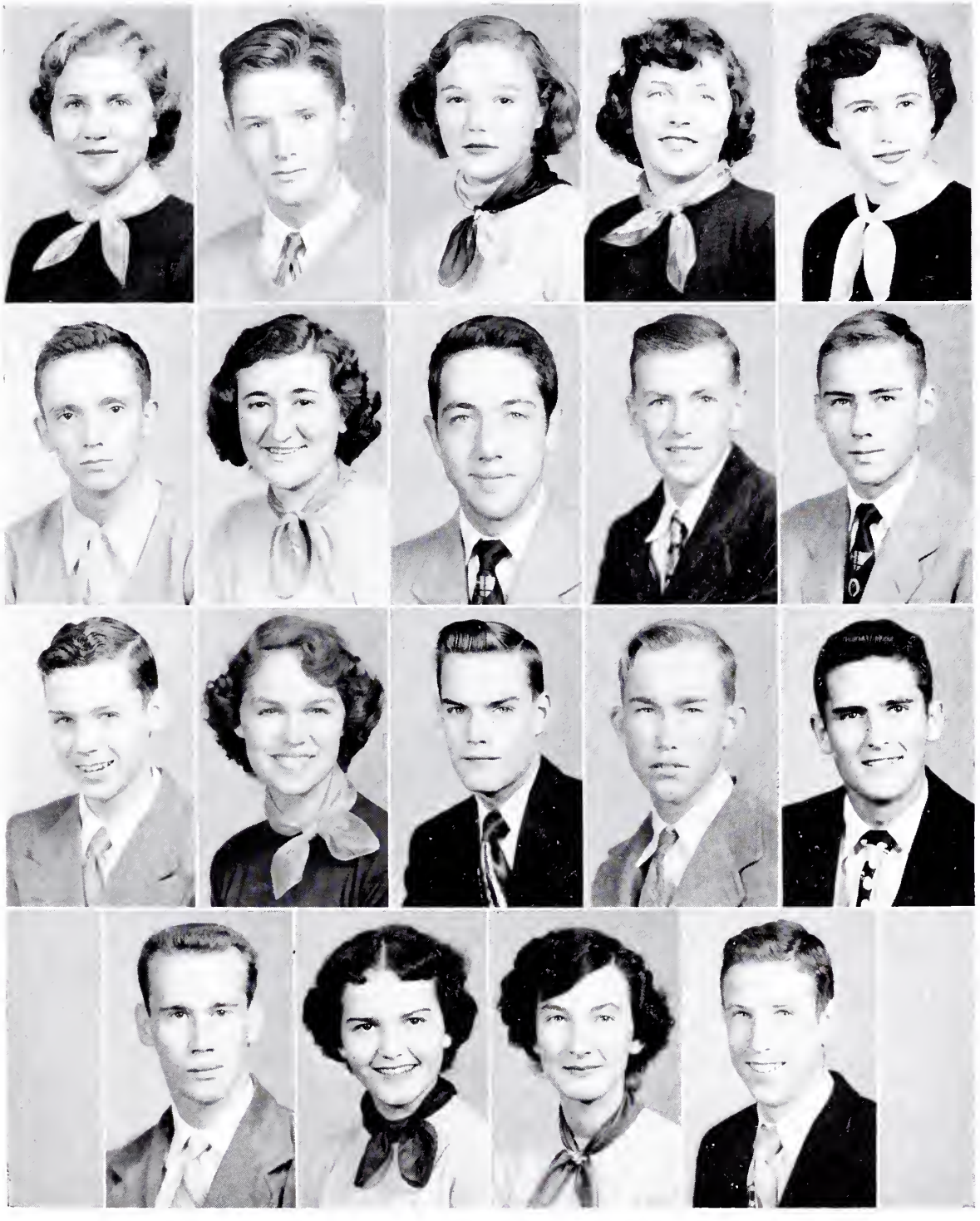

First Row: Alma Newnam, Billy Plummer, Virginia Priddy, Doretta Ramsey, Betsy Roberts
Second Row: Jimmy Roberts, Lina Mae Robertson, Paul Rumley, Bobby Sharon, Dean Sharpe
Third Row: Grady Sharpe, Faye Shelton, Ray Shelton, Roosevelt Shelton, Sieggie Smith
Fourth Row: Walter Stevens, Pat Swann, Dorothy Wall, Siewers Wall

Sophomore Class

Pres. Carolyn Reynolds
V. Pres. Mickey Ore
Sec. Jiles Cardwell
Treas. Gloria Maning

Don Anderson
Sabra Atkins
Toby Barrier
Juanita Bugher

Jimmy Brown
N. D. Cardwell
Charles Carter
Mac Carter

Velma Clark
Shirley Collins
Paul Collins
Eloise Conway

Josephine Cox
Sarah Davis
Jean Edwards
Harry Flynn

Sophomore Class

Robah Flynt
Sam Fuquay
Joy Gann
Joan Gatling

Delmer Gentry
Carolyn Hall
John Robert Hand
Jackie Hawkins

Jane Hill
Bernida Hilton
Nancy Hopper
Buddy Ikerd

Carol Ikerd
Elizabeth Johnson
Richard Joyce
T. L. Knight

Daisy Lawerence
Louise Leh
Lois Lineberry
David Manuel

Billie Jean McCollum
Shirley McCollum
Barbara Morton
Jack Neal

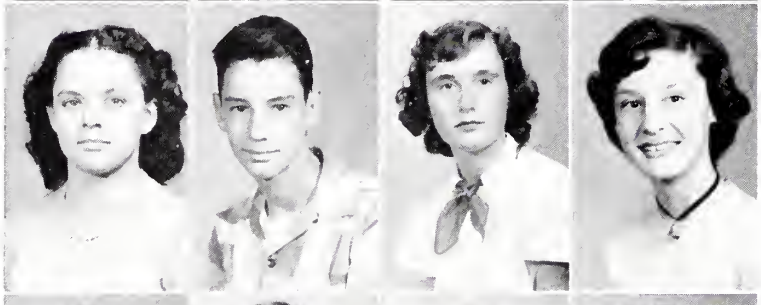

Fay Nelson
David Ore
Gertie Owens
Jerry Parham

Peggy Parrish
Frances Payne
Jo Ann Plummer
Ann Price

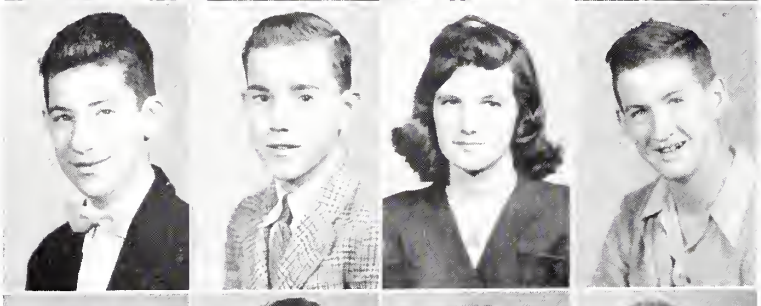

Carl Shelton
Carlton Shelton
Marilyn Shelton
Ted Shelton

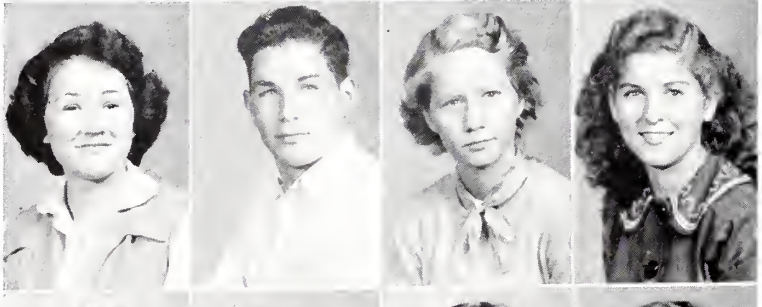

Rachel Sheppard
J. W. Stevens
Lola Mae Stevens
Shirley Tucker

Phillip Vaughn
Betty Rene Webster
Mary Ruth Woods
Shirley Young

Freshman Class

Louzette Bullock
Helen Cardwell
Gary Carter
Bobby Chaney
J. D. Flynt

Mildred Gann
Peggy Gann
Shelby Gatewood
Kenneth Hall
Barbara Hill

Irma Hurd
Josephine Joyce
Maxine Joyce
Don Key
Grace Knight

Annie Jo Lawson
Gene Lewellyn
Eloise Manring
Betty McCollum
Robert Martin

Shirley Neal
Beulah Nelson
Billy Newnam
Juanita Newman
Paul Payne

Shelby Pearman
Carolyn Pfieffer
Mary Poe
Bubba Price
Merle Price

Shirley Rumley
Douglas Sharpe
Kenneth Sharpe
Opal Sharpe
Wilma Shelton

Freshman Class

Mary Ann Smith
David Spear
Landon Vernon
Landon Vernon
Phil Wall

Nancy Jo Washburn
Norma Jean Webster
Betty Jane Williams
Glenda Ann Wilson
Ralph Wilson
Johnny Young

ANNUAL STAFF

First Row, Left to Right: Marie Minter, Typist; Norma Jean Fuller, Assistant Editor; Sadie Nelson, Typist; Louise Dodson, Chief Typist; Othelia Hall, Typist; Eunice Dodson, Editor-in-Chief; *Standing:* Mr. R. Rich, Advisor; Lee Anglin, Sports Editor; Jack Webster, Co-Photo Editor; Leon Tucker, Photo Editor; A. G. Webster, Assistant Sports Editor; Bill Reynolds, Business Manager.

Top: Bill Reynolds, Business Manager; Eunice Dodson, Editor-in-Chief; M. R. Rich, Faculty Adviser.

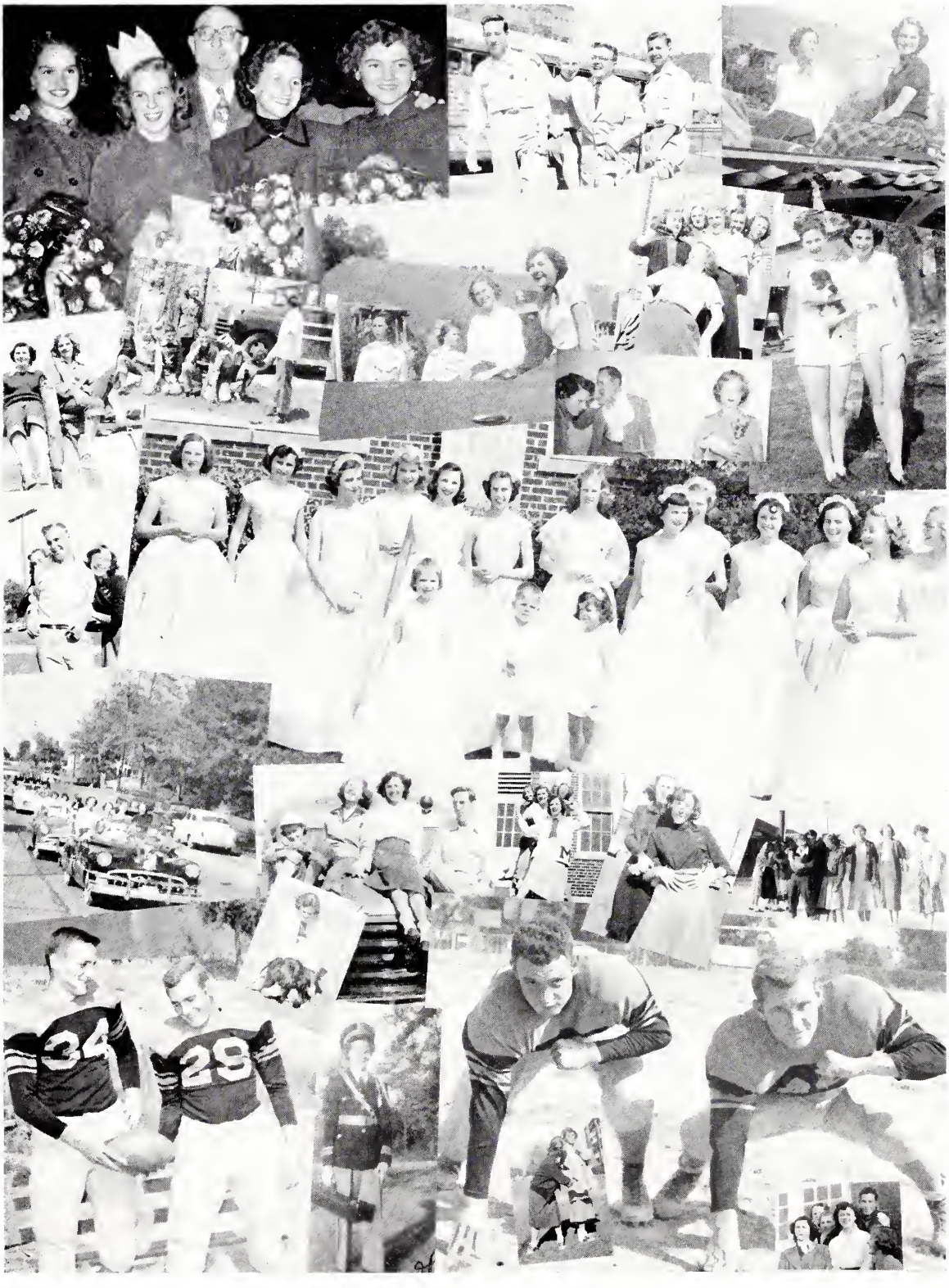
34
29

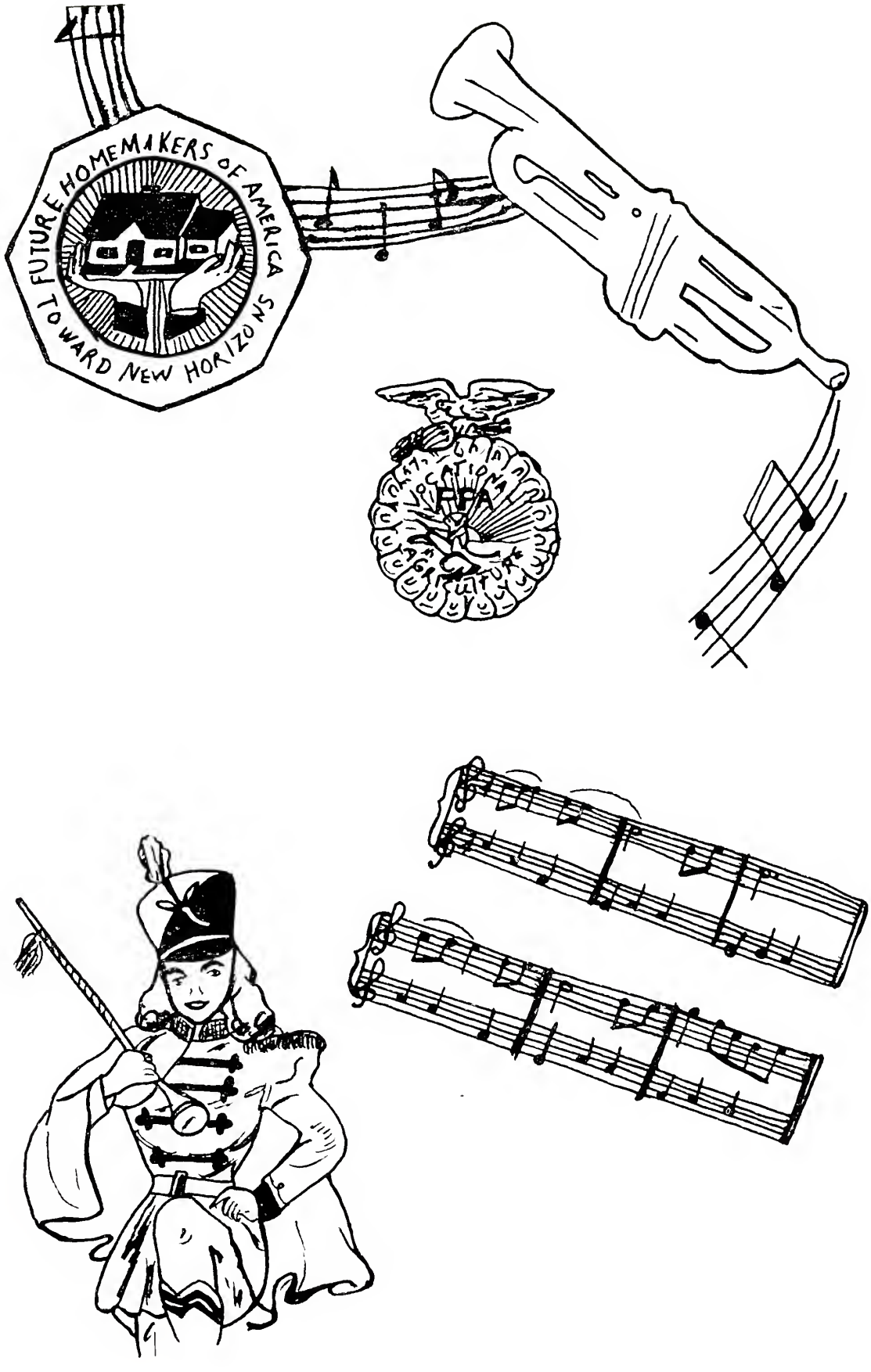
FUTURE HOMEMAKERS OF AMERICA
TOWARD NEW HORIZONS

MADISON SCHOOL BAND

Majorettes: Toby Barrier, Julie Southerland, Betty Rene Webster, Linda Cardwell, Sandra McHome, Nancy Spencer, Joann Ragsdale.

Band: Shirley Ashburn, Wayne Clark, Opal Sharpe, Cecil Atkins, C. H. Fallin, Shirley Gibson, Dawn Atkins, Helen Brown, Errol Flynn, Dick Washburn, Dean Sharpe, Don Key, Hubert Barrier, Kenneth Clark, Robert Roycroft, Bobby Hawkins, Siewers Wall, Lawrence Blackwell, Jackie Smith, Sieggie Smith, Tommy Johnson, Harold Carter, Gary Carter, William Fitzgerald, Director.

GLEE CLUB

Jewel Sparks, Billie McCollum, Gene Edwards, Joy Gann, Elizabeth Johnson, Mary Poe, Marie Minter, Betty Cobb, Linda Cardwell, Toby Barrier, Betty Freeman, Lee Ann Joyce, Ellie Bogen, Pat Swann, Joan Gatling, Daisy Lawrence, Mickey Ore, Bernida Hilton, Velma Clark, Louise Leh, Jerry Parham, Faye Shelton, Rose Pierce, Mary Cecil Brown, Mary Ruth Wood, Jerry Brown, Lee Anglin, Herbert Collins, Wayne Martin, Carlton Rierson, Rex Mabe, Kenneth Hall, Paul Rumley, Jackie Hawkins, Landon Vernon, Carl Shelton, Sieggie Smith, Ray Shelton, Jimmy Brown, Roger Lewis, Gary Carter, William Cox, Carol Ikerd.

F. H. A. — Future Homemakers of America

OFFICERS

President: Joy Gann

V-Pres.: Betty Rene Webster

Secretary: Linda Cardwell

Treasurer: Faye Shelton

First Row: Alma Newman, Mickey Ore, Daisy Lawrence, Ann Price, Gloria Manning, Faye Shelton, Linda Cardwell, Gail Manning, Doretta Ramsey, Shirley Collins, Josephine Cox, Elizabeth Johnson, Louise Leh, Joy Gann, Sarah Davis, Juanita Bugher, Sabra Atkins, Billie McCollum, Barbara Morton, Pat Swann, Rose Pierce, Juanita Newman, Fay Nelson, Betty Cobb, Lula Mae Manuel, Shirley Tucker, Norma J. Webster, Carolyn Pfieffer, Betty Freeman, Shelby Pearman, Peggy Parrish, Velma Clark, Bernida Hilton, Nancy Jo Washburn, Opal Sharpe, Mary Ann Smith, Betty Rene Webster, Annie Jo Lawson, Virginia Bollin.

F. F. A. — Future Farmers of America

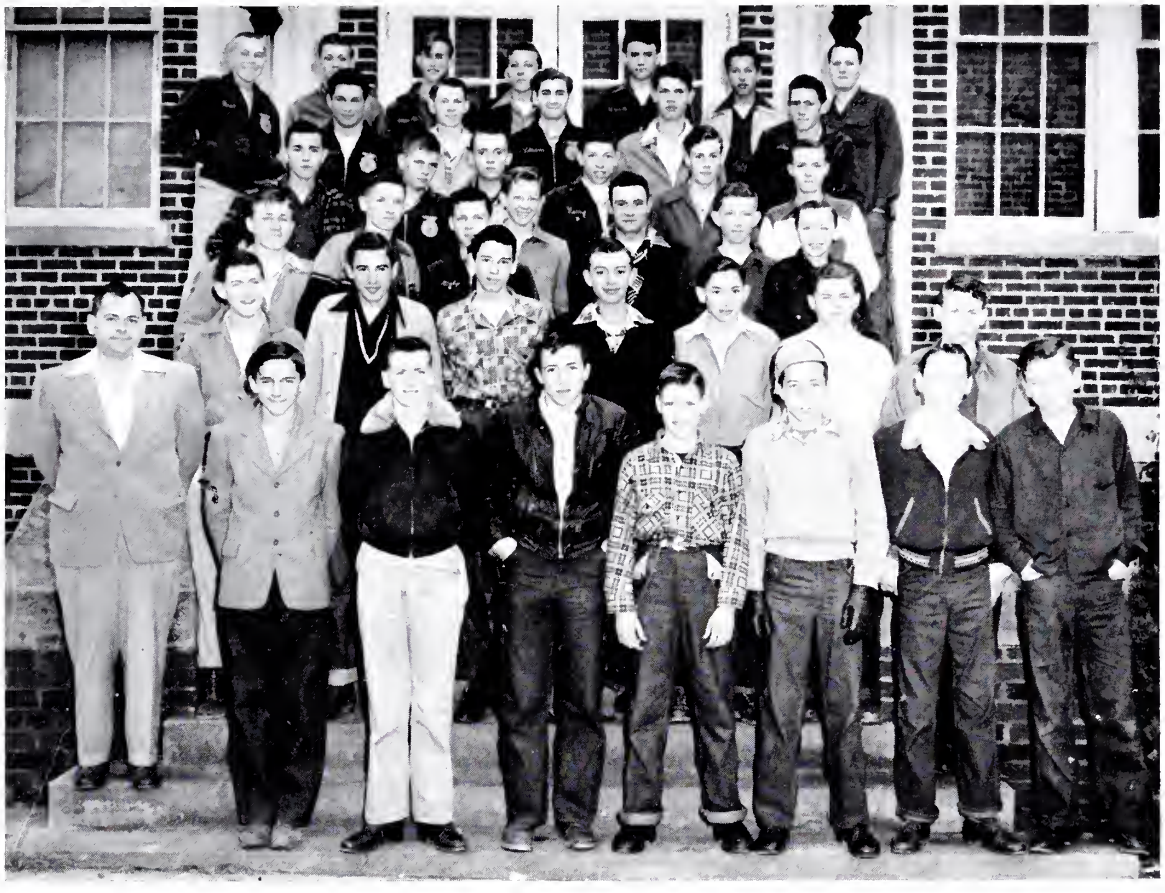

OFFICERS

Pres. A. G. Webster

V. Pres. J. Lee Ramsey

Sec. Grady Sharpe

Treasurer: Norman Moore

Reporter: Billy Gentry

Mr. Robertson, Adviser, Hardie Atkins, Bobby Sharron, Don Middleton, Gene Llewellyn, J. Robert Hand, Ernest Bullins, David Manuel, Ted Shelton, Paul Duggins, David Ore, Billy Newnam, Paul Payne Curtis Scott, Cecil Bullins, Phillip Vaughn, Billy Plummer, Grady Sharpe, Leonard Tucker, Carlton Rierson, Roger McGee, Ralph Vernon, Carlton Shelton, N. D. Cardwell, Jimmy Roberts, Harry Flynn, Richard Joyce, Robah Flynt, J. W. Stevens, Leo Rhodes, William Joyce, Owen Bullins, Charles Carter, Rex Mabe, James Shumaker, Roosevelt Shelton, Norman Moore, A. G. Webster, Billy Gentry, J. D. Rogers.

ATHLETIC INDEX

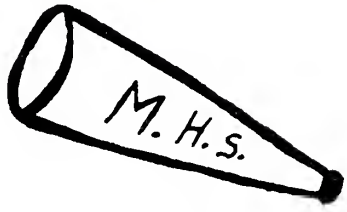

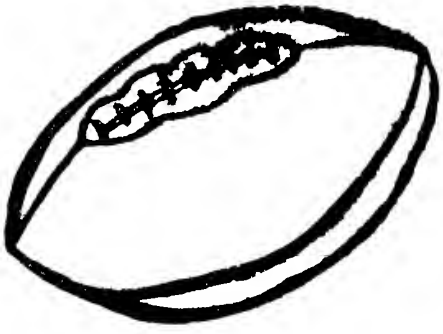

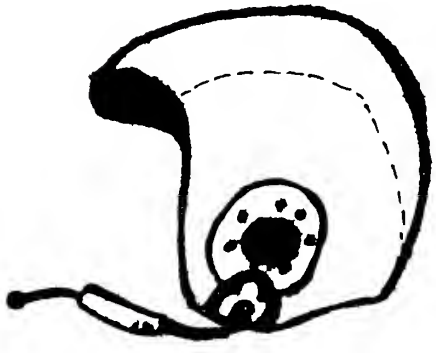

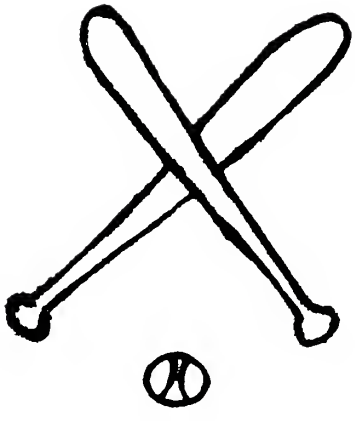

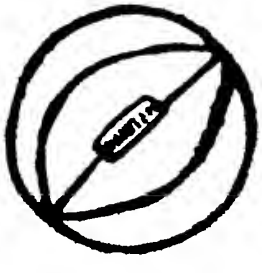

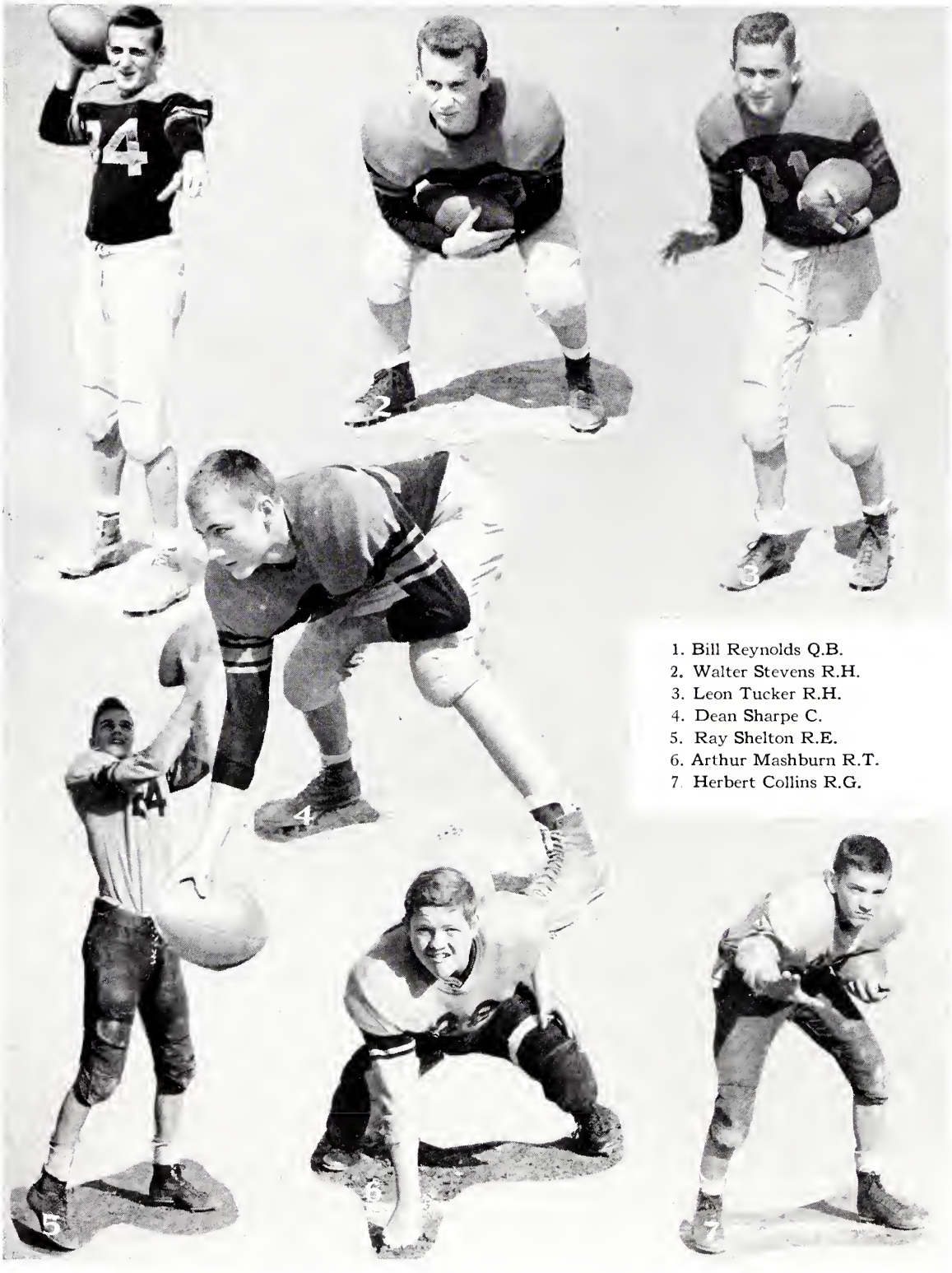

1. Bill Reynolds Q.B.
2. Walter Stevens R.H.
3. Leon Tucker R.H.
4. Dean Sharpe C.
5. Ray Shelton R.E.
6. Arthur Mashburn R.T.
7. Herbert Collins R.G.

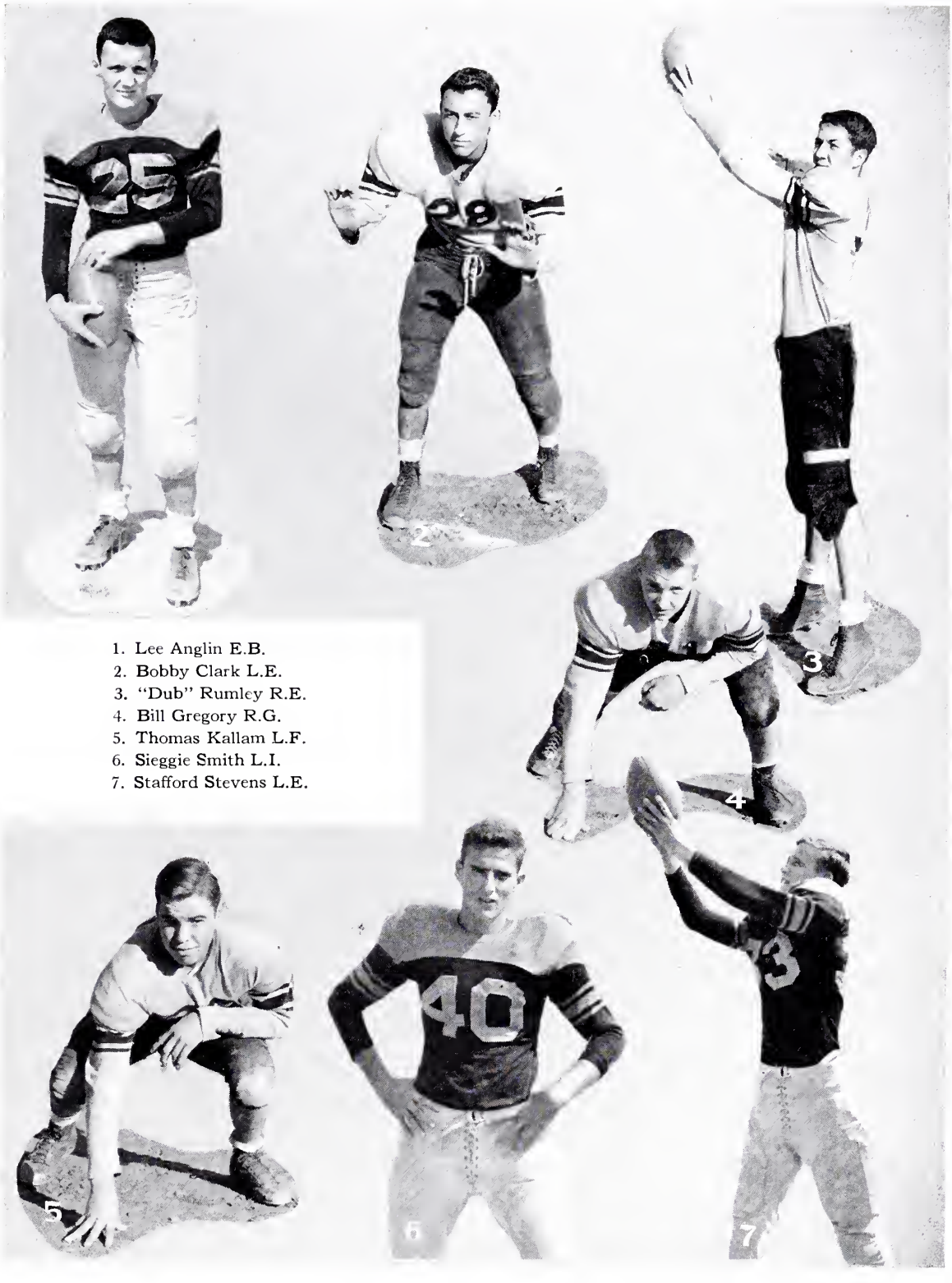

1. Lee Anglin E.B.
2. Bobby Clark L.E.
3. "Dub" Rumley R.E.
4. Bill Gregory R.G.
5. Thomas Kallam L.F.
6. Sieggie Smith L.I.
7. Stafford Stevens L.E.

FOOTBALL SQUAD

First Row, Left to Right: Walter Stevens, Jackie Hawkins, Don Anderson, Bobby Clark, Herbert Collins, Carlton Rierson, Lee Anglin, Caroll Ikerd, David Spear.

Second Row: Kenneth Hall, Dean Sharpe, Stafford Stevens, Arthur Mashburn, Carlton Clark, Jimmy Brown, Paul Collins, Paul Duggins, and Landon Vernon.

Third Row: Coach Cure, Gary Nelson, Bill Gergory, Mac Carter, Gary Carter, Bill Reynolds, Paul Rumley, Ray Shelton, Leon Tucker, and Sieggie Smith.

Football Scores

Madison	14	(Here)	Mills Home	21
*Madison	27	(There)	Guilford	0
*Madison	30	(There)	Rankin	0
*Madison	34	(Here)	Trinity	6
*Madison	35	(Here)	Mayodan	0
*Madison	13	(Here)	Draper	6
Madison	28	(There)	Walnut Cove	12
Madison	7	(Here)	Jamestown	12
Madison	27	(Here)	Stoneville	14

*Denotes Forfeited Games

This season Madison got off to a slow start. In the first grid-iron-clash of the season Mills Home rolled to a 21-14 victory in a game that was rained out on the regular scheduled night, Friday, and had to be played on Monday. The next six games were all Madisons' as they racked up 167 points to their opponents 24. They first clashed with Guilford and won 27-0. This being the first time Madison has beaten Guilford in six years. Then came Rankin, a class AA school, in which was a close game the first half, but ended up in a 30-0 romping. The following weeks Madison defeated Trinity 34-6, Mayodan 35-0, Draper 13-6, and Walunt Cove 28-12 in that order. Then, lacking power through the middle of the line Madison lost to Jamestown, also a AA school, by a 12-7 score. In the last clash of the season, Madison encountered a heavy Stoneville eleven and came out with its seventh win, so they won 28-12. The final record was seven triumphs to only 2 defeats.

After we had won five games while dropping only one, "Jo" Clark and Carlton Rierson were reported to Coach Cure as ineligible due to their ages. It was no fault of "Jo's" or Carltons, and certainly none of Mr. Cures. It was just one of those things that can happen to either good or bad teams.

We have to give credit to "Jo" and Carlton as two of the best linemen Madison High has ever seen, and are all very sorry for their being declared ineligible, not only because of football but also because of baseball and basketball. "Jo" starred in both, while Carlton was a swell pitcher on the baseball squad.

It is everyone's regret that five games were forfeited but, in all the boys hearts they know that they won the games fair and square. We feel that the other teams feel the same. If not, just look at the scores.

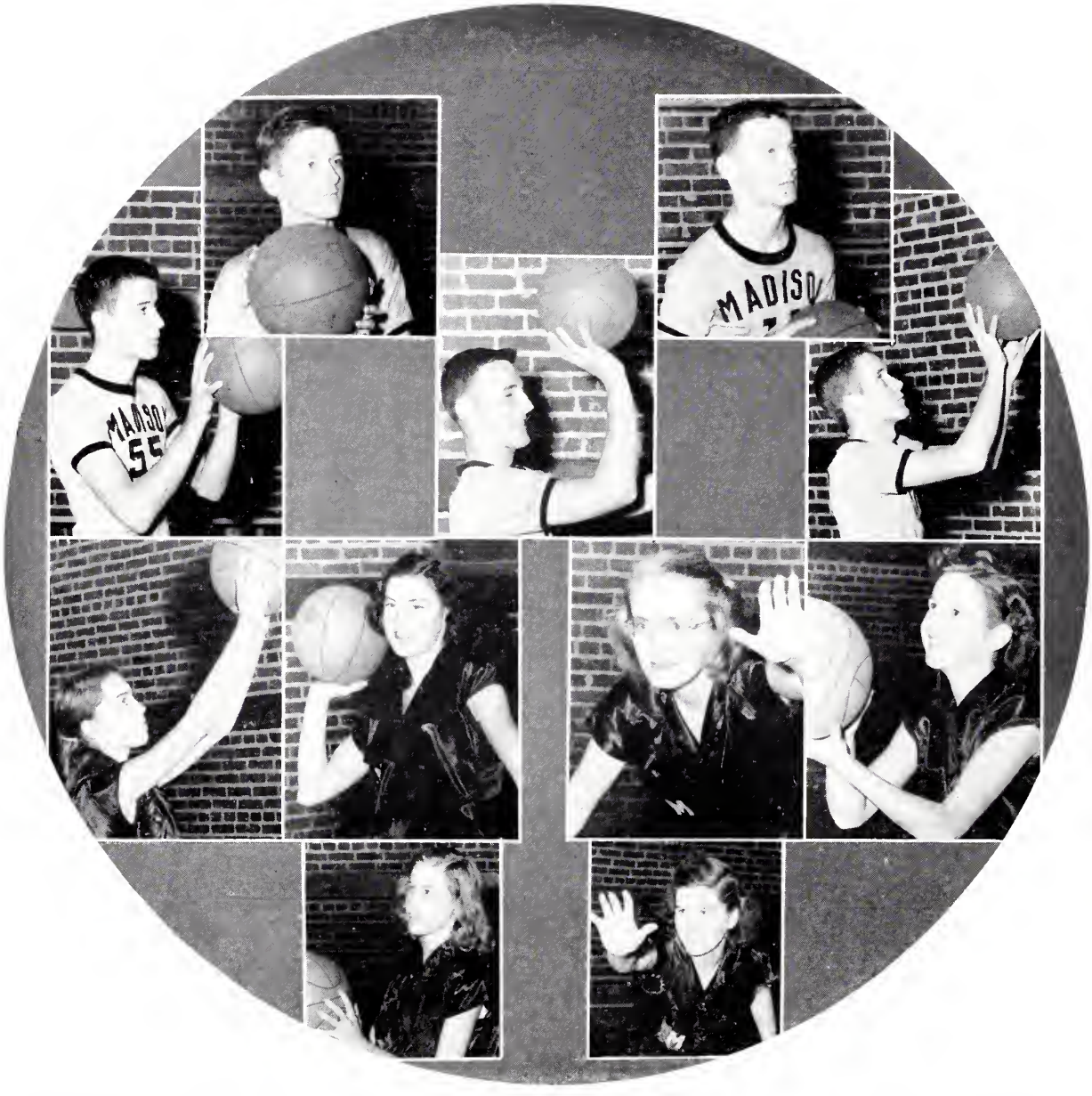

Webster, forward; Plummer, guard; Reynolds, center; Anglin, guard; Tucker, forward; Manning, forward; Washburn, guard; Brown, guard; Collins, forward; Wall, forward, Co-Captain; Atkins, guard, Co-Captain.

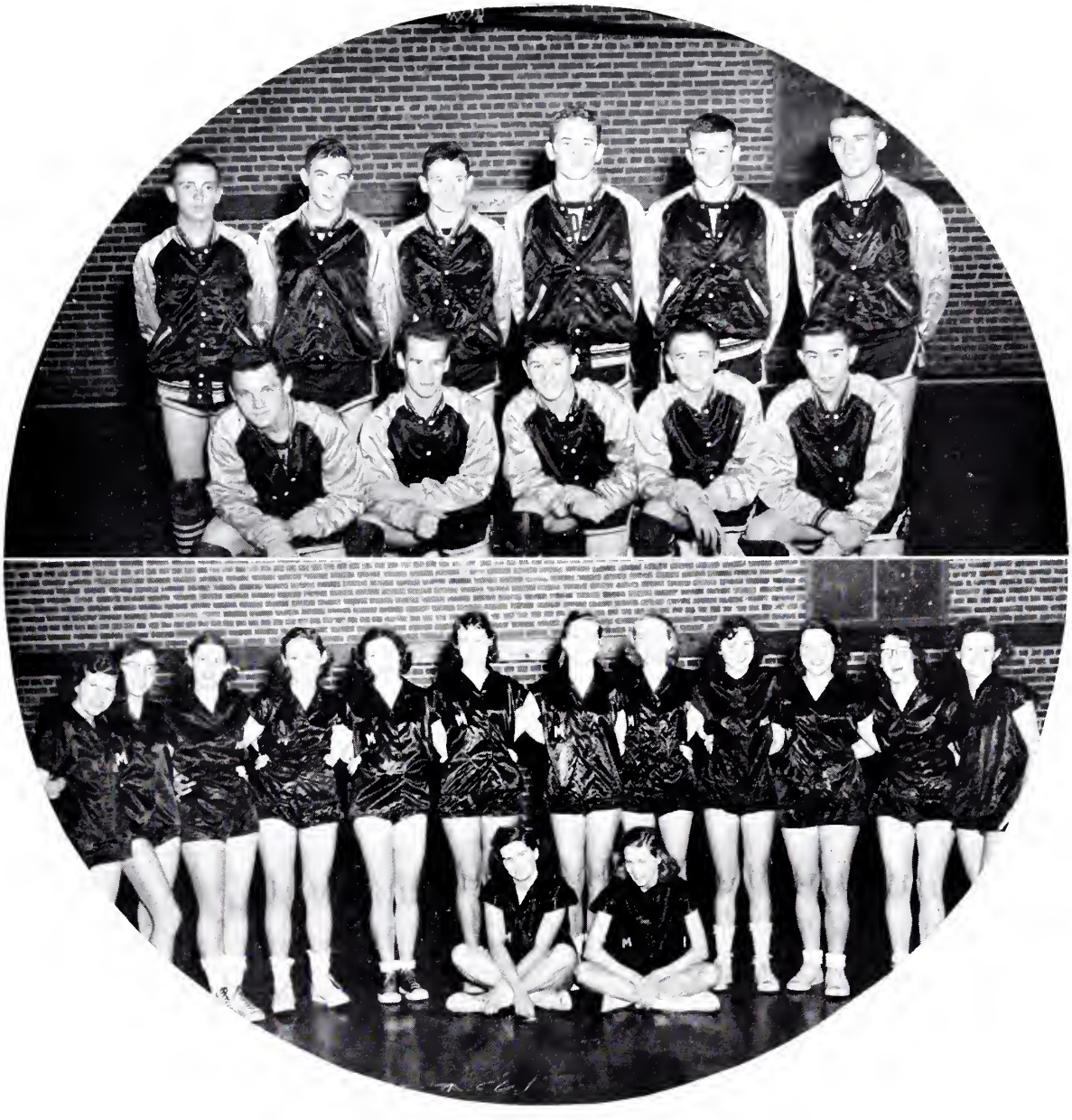

1952 Girls' and Boys' Basketball Squads

Top Set, Front: Atkins & Wall Co-Captains. *Back:* Blair, Bogen, Ragsdale, Reynolds, Washburn, Cox, Manning, M. C. Brown, J. Brown, Gail Manning, Cobb, and Collins.

Bottom Set: Front: Anglin, Stevens, Hawkins, Anderson, Shelton.
Top Row: Roberts, Vernon, Plummer, Tucker, Webster, Reynolds.

Dec. 4	Jamestown	Here	Jan. 25	Ruffin	Here
Dec. 11	Stoneville	Here	Jan. 29	Stoneville	There
Dec. 14	Ruffin	There	Feb. 1	Draper	There
Dec. 18	Wentworth	There	Feb. 5	Mayodan	Here
Jan. 11	Mayodan	There	Feb. 19	Draper	Here
Jan. 15	Wentworth	Here	Feb. 22	Bethany	Here
Jan. 18	Jamestown	There	Feb. 14-16 Class A Tournament		
Jan. 22	Bethany	There	Feb. 25-29 County Tournament		

1951 Baseball Squad

Front Row, Left to Right: Carl Goins-Batted .301-First Baseman, Jackie Hawkins-Batted .235 Shortstop; Don Anderson-Third Baseman; "Coach" Cure; Bill Reynolds-Batted .360-Pitcher and out-fielder; Bob Mabe-Batted .312-Out-fielder; Paul Duggins-Batted .700-Catcher; Ray Shelton Batted .220-First Baseman; Kenneth Truitt-Batted .270-Out-fielder.
Back Row: Paul Rumley-Batted .100-Pitcher; Lee Anglin-Batted .320-Third Baseman; T. L. Knight-Batted .333-Out-fielder; Walter Stevens-Batted .310-Second Baseman; Leon Tucker Batted .282-Catcher; Carlton Clark-Batted .357-Out-fielder.
Not Pictured: Jimmy Roberts-Out-fielder; Jim Atkins-Pitcher.

1952 Baseball Squad

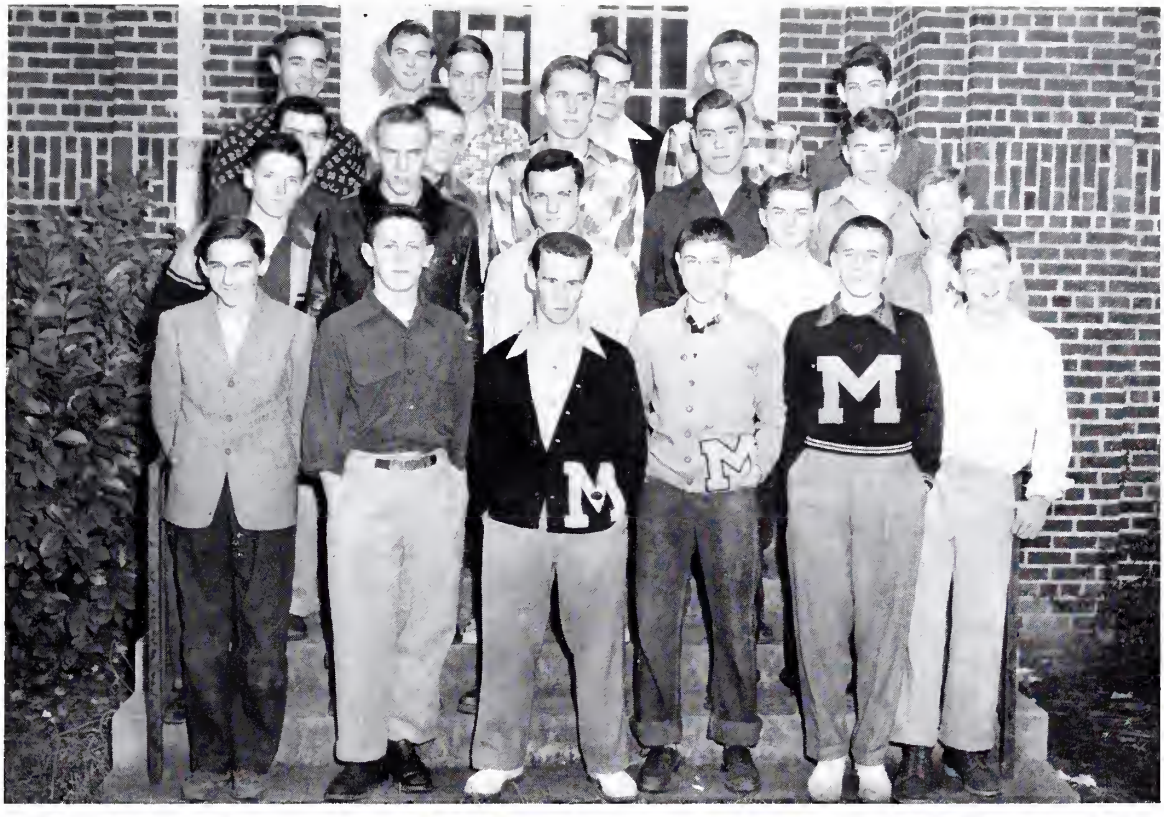

First Row, Left to Right: Hardie Atkins, Herbert Collins, Walter Stevens, Jackie Hawkins, Don Anderson, Ted Shelton; *Second Row:* Billy Plummer, Paul Collins, Lee Anglin, Curtis Scotton, Leonard Tucker; *Third Row:* Caroll Ikerd, Jim Roberts, Leon Tucker, Thomas Kallam, Ralph Wilson; *Fourth Row:* William Cox, Landon Vernon, David Pearman, Ray Shelton, Billy Reynolds, and Carl Shelton.

1951 Baseball Schedule and Scores

Madison: 8	Mayodan: 0		*	Madison: 5	All-Oss: 1
Madison: 8	Bethany: 0			Madison: 5	Ruffin: 6
Madison: 3	Alt-Oss: 1		*	Madison: 5	White Plains: 0
Madison: 8	Stonesville: 0		*	Madison: 5	White Plains: 2
Madison:14	Walnut Cove: 3		*	Madison: 7	Clemmons: 0
Madison: 4	Ruffin: 0		*	Madison: 5	Clemmons: 1
Madison: 0	Alt-Oss: 2		*	Madison: 4	Thomasboro: 3
Madison:10	Mayodan: 3		*	Madison: 5	Thomasboro: 2
Madison: 4	Walnut Cove: 3			Madison:13	Stoneville: 4
Madison:12	Bethany: 0		**	Madison: 3	West Edgecombe: 5

** Madison: 5 West Edgecombe: 8

Total Record: 17 Games Won, 4 Games Lost

* Denotes Playoff Games: ** Denotes State Championship Games

In 1951 the Madison High baseball squad came through in very fine fashion winning 17 games and losing only 4.

To start the season off, Madison played their arch rivals, Mayodan, and won 8 to 0. Next game Bethany, and again we won 8 to 0. Madison then traveled to Altamahaw Ossippee and came back home with a close but sure 3 to 1 victory. Stoneville was the next game and again Madison won 8 to 0. Madison won the next two games 14 to 3 and 4 to 0, over Walnut Cove, and Ruffin respectively. Then Altamahaw Oss. visited Madison and went home with a 2 to 0 score. This loss was the first regular season loss in 24 starts. After this defeat won their next five games over Mayodan 10 to 3, Walnut Cove 4 to 3, Bethany 12 to 0, and Altamahaw Ossippee 5 to 1 in a game which was played for the district winner. Madison then traveled to Ruffin and was defeated, in an extra inning clash, by 6 to 5.

The playoff for the state starter after the Ruffin game, and Madison drew White Plains. Madison took two straight games from the big score of 5 to 0 and 5 to 2. Madison then had to defeat Clemmons in the quarter finals, and came through with 7 to 0 and 5 to 1 games. The semifinals were very close games, as Madison won two straight from Thomasboro 4 to 3 and 5 to 2. Madison then played Stoneville in the final regular season clash and won 13 to 4.

The finals for the state championship team finally were here. The first time Madison had been to the state finals in two odd years. The opposing team was to be West Edgecombe, a very strong team representing the East. In the first game West Edgecombe won by 5 to 3 in a very hard fought game. In the final game West Edgecombe again won by 8 to 5. The total games won for Madison was 17 and the losses amounted to only 4, a pretty good record in any league.

Bill Reynolds, the very able center-fielder and pitcher for Madison was chosen on the All-State team, in which is a great honor for any school boy. Dub Rumley, a fine pitcher, and Lee Anglin, third-baseman were Honorable-Mention All-States also.

Congratulations to a very fine 1951 ball club.

Cheerleaders

Shirley Collins — Jo Ann Ragsdale

Delphine Wall, Chief

Ellie Bogen — Jerry Brown

Linda Cardwell — Mary Cecil Brown

MISS MADISON HIGH

Miss Linda Cardwell

Madison

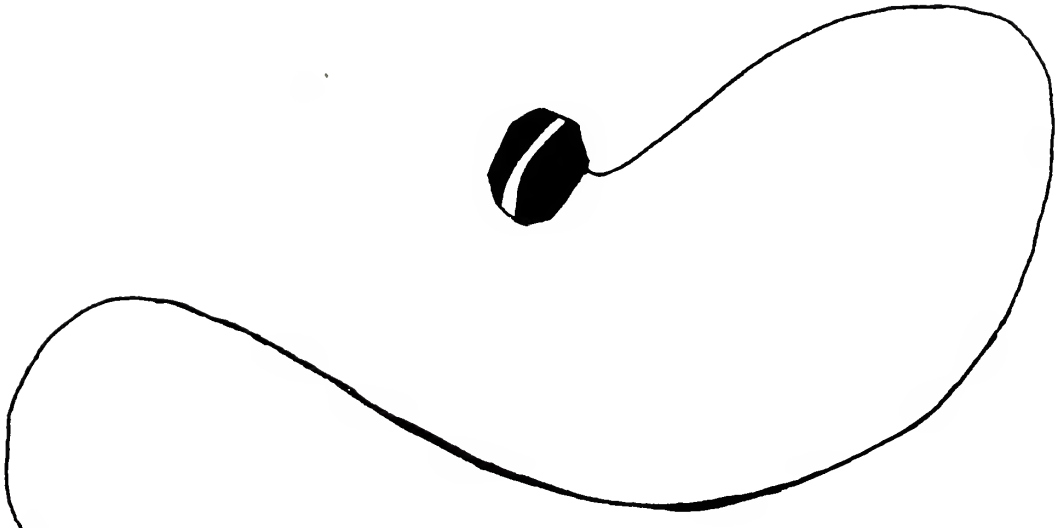

Throwing

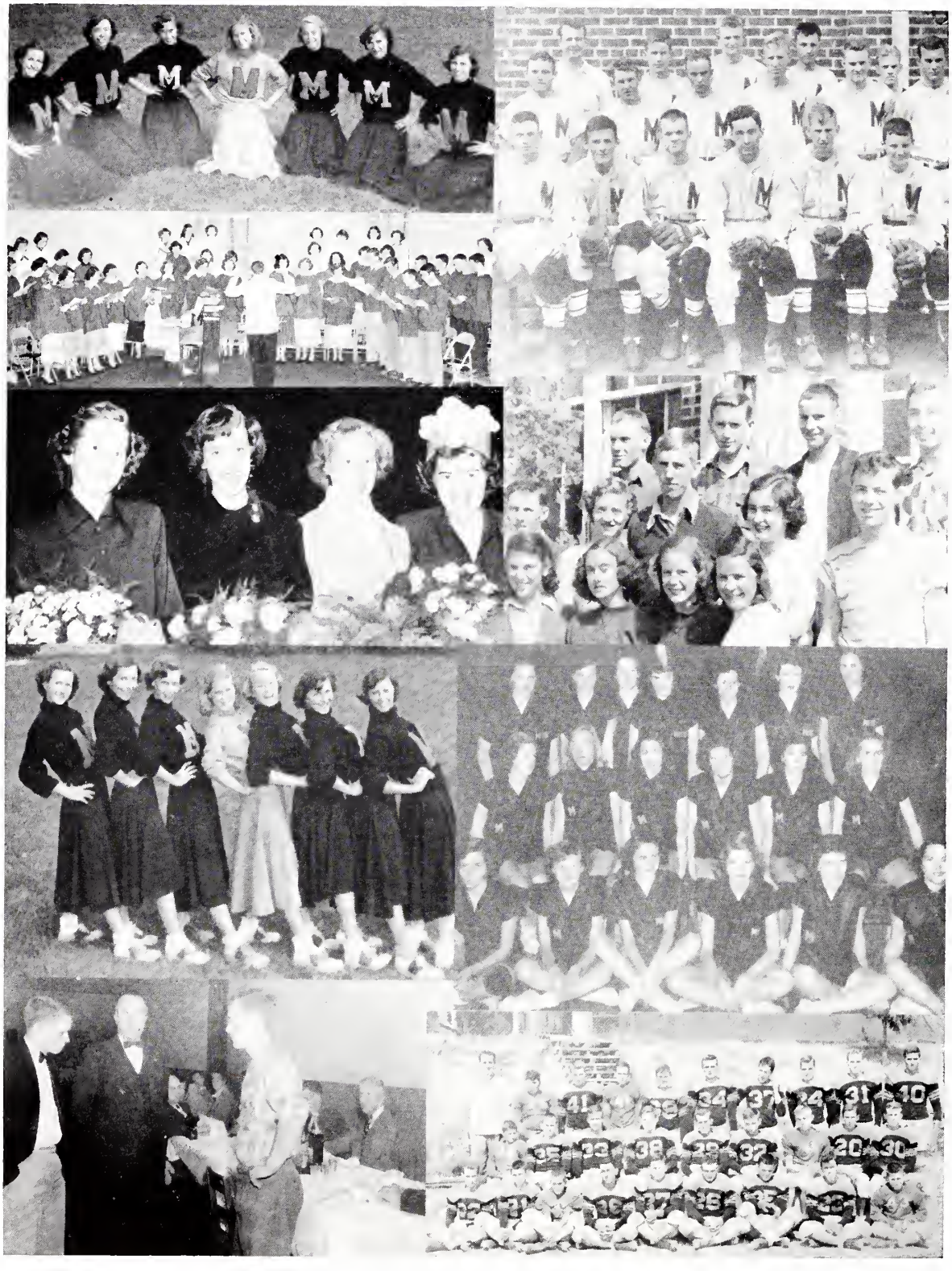

Senior Class
PARENTS PATRONS

Mr. & Mrs. R. W. Atkins

Mr. & Mrs. E. L. Dodson

Mr. & Mrs. W. T. Nelson

Mr. & Mrs. V. P. Minter

Mr. & Mrs. J. E. Richardson

Mr. & Mrs. H. H. Wilson

Mr. & Mrs. C. C. Dodson

Mr. & Mrs. J. T. Hand, Sr.

Mr. & Mrs. C. S. Bullock

Mr. & Mrs. Walter B. Holt

Mr. & Mrs. R. G. Webster, Sr.

Mr. & Mrs. A. H. Tucker

Mr. & Mrs. Lester Washburn

Mr. & Mrs. M. R. Rich

Compliments of

McCOLLUM MOTOR COMPANY

Hudson International

Sales—Service

Phone 242 Madison, N. C.

Congratulations

The Orange Printshop

Chapel Hill, N. C.

Printers of THE WILDCAT

Compliments of

MADISON DRIVE-IN THEATRE

Madison, N. C. Highway 220

Volume Control Speakers

Show Each Evening

Rain or Moon

Come in Your Car—Come as You Are!

ENTERTAINMENT FOR THE WHOLE FAMILY!

Visit Our Grill for Sandwiches and Refreshments

Compliments of

MOORE
FURNITURE
COMPANY

Madison, N. C.

Compliments of

MADISON DRUG CO.

"On the Square"

Drugs — Notions — Prescriptions

Madison, N. C.

Compliments of

BAILY'S BODY SHOP

All Kinds of Repair Work

Madison, N. C.

Joyce-Stephens Jewelry Co.

Elgin-Gruen-Bulova Watches
Columbia Diamond Rings

Expert Watch Repairing

Phone 9394 Madison, N. C.

Congratulations Graduates!

J. R. GROGAN GROCERY

Vegetables, Meats and
Canned Goods

Madison, N. C.

Compliments of

MAC'S ESSO STATION

Madison, N. C.

Congratulations

The Orange Printshop

Chapel Hill, N. C.

Printers of THE WILDCAT

Compliments of

The Bank of Madison

Madison, N. C. Member of F.D.I.C.

Best Wishes Graduates

The Bank of Mayodan

Mayodan, N. C.

Compliments of

Lloyds Wholesale Co.

Agents for Robin Hood Flour

Hunter St . Madison, N. C.

Eshleman Red Rose Feed

LLOYD WALL, Prop.

Compliments of

Shaeffers Amoco Service

Market and Hunter Sts.

Madison, N. C.

Yates Bros. Hatchery

BABY CHICKS

U. S. Approved

Pullorium Cleaned

Phone 333 Mayodan, N. C.

Compliments of

Western Auto Associate Store

Your Dollars Buy More at the Western Auto

C. H. McDANIEL, Owner

Madison, N. C.

For Your Auto Repair Needs

Come to

Madison Tire & Radiator Shop

Hunter Knight, Owner

Madison, N. C.

NELSON'S GRILL

Our Specialty

Pit-Cooked Bar-B-Q

Madison, N. C.

Compliments of

Lauten Motor Company

Sales & Service

Madison, N. C.

Compliments of

Robertson Hardware & Farm Supply

PURINA CHOWS, BABY CHICKS AND HARDWARE

Madison, N. C.

Compliments of

EDWARDS

Young Men's Clothes
Shoes for the Family

Madison, N. C.

Best Wishes to
Madison High School Graduates

V. H. Idol Insurance Agency

We Insure Anything That Is Insurable

Phone 211 Madison, N. C.

Congratulations
Graduates

DALTON'S STUDIO

Portrait and Commercial Photography

Mayodan, N. C.
Phone 778

Compliments of

MOSS FURNITURE CO.

Complete Home Furnishings

Manufacturers of
Custom-Built Furniture
Also
Furniture Repairing

Madison, N. C.

Congratulations to the Class of 1952

WILSON BROS.

CHARLES WILSON HOWARD SHARPE

Route 2

Madison, N. C.

Best Wishes Graduates!

CHILTON MOTORS, INC.

Dodge & Plymouth Dealers

Sales & Service

Phone 235 Murphy St.

Compliments of

MACK'S 5c & 10c STORE

Variety Merchandise

Madison, N. C.

Williams Service Station

Highway 220 South

Madison, N. C.

For Your Hardware Needs

Come to

PENN HARDWARE

Madison, N. C.

CITY GROCERY & HARDWARE CO.

Heavy and Fancy Groceries

Quality Feeds

Shoes and Work Clothes

Madison, N. C.

Compliments of

BOGENS DEPT. STORE

Where You Can Buy With Confidence

Madison, N. C.

S. & M. Service Station

Amoco Products

U. S. Highway 220 Madison, N. C.

Phone 9239

Jack Martin, Manager

GROGAN HARDWARE

H. J. GROGAN, Owner

Frigidaire & Maytag Appliances

General Hardware

Phone 304

Madison, N. C.

Congratulations to the
Class of 1952

Vaughn's Funeral Home

Phone 3711

Stokesdale, N. C.

Compliments of

Mosely Esso Station

Esso Motor Oil - Gas
Soft Drinks

Stokesdale, N. C.

Compliments of

THE

COCA-COLA COMPANY

Mayodan, N. C.

Compliments of

Madison Furniture Co., Inc.

The Leading Furniture Store

Phone 324

Madison, N. C.

Compliments of

Madison Restaurant

Fried Chicken Our Specialty

Madison, N. C.

Compliments of

MADISON MOTOR CO.

PONTIAC

Sales & Service

Phone 740

Highway 220 Madison, N. C.

Congratulations!

Busick's Department Store

Madison, N. C.

Patrons' Page

Vaughn's Meat Market, Madison

Polly's Beauty Shoppe, Madison

Nu Way Lunch, Madison

Johnny's Cafe

Madison Shoe Shop

Stokesdale Grocery

Smith Drug Store

Doreen Beauty Shoppe, Stokesdale

Hooter Atkins Gro., Mayodan

Delatona Beauty Shoppe, Madison

J. R. Greene Grocery, Highway 220

Joyce's Glass Shop

Dr. Frank Webster

Poole Furniture Co., Mayodan

Neal & Pegram Gro., Stokesdale

Congratulations Graduates

RAY FUNERAL HOME

Madison, N. C. **Phone 281**

Compliments of

Patovi and Mayo Theatres

Madison and Mayodan, N. C.

"Entertainment for the Entire Family"

MOORE'S DINER

Open 24 Hours

Operated by Mrs. Lucille Moore

Home-Cooked Meals

Phone 894

MOORE'S GULF SERVICE STATION

Open 24 Hours

Phone 854

On Highway 311

Congratulations

Graduates

THE MESSENGER

Provides the only complete coverage of your home news.

Full details on all sports events each week.

Published Every Thursday

Commercial Printing

Dial 898

Compliments of

RICHARDSON ELECTRIC COMPANY

Phone 495

Madison, N. C.

The Madison Grocery Co.

Wholesale Groceries

Gold Seal, Sweet Biscuits & Polar Bear Flour, Men's and Ladies' Nylon Hose

Phone 214

Madison, N. C.

Compliments of

GROGAN MOTORS, INC.
SALES SERVICE

24-Hour Wrecker Service

Phone 461

H. J. Grogan, Pres.

Madison, North Carolina

MADISON JEWELRY CO.

Keepsake Diamonds

Bulova Watches

Madison, North Carolina

Best Wishes Graduates!

MADISON FLOWER SHOP

"Say it with flowers
But say it with ours"

107 Murphy St.

Madison, North Carolina

Phone 477

Compliments of

MADISON
LUMBER
COMPANY

Franklin Street
Madison, N. C.

"We Can Serve All of Your
Building Needs"

FARMER'S SUPPLY CO.

FOX FEEDS
KASCO FEEDS
FLOUR — GROCERIES
FERTILIZERS

Phone 762
Madison, N. C.

Congratulations
Graduates

Sam Robertson & Son

The Complete Store for Men & Boys
Shoes for the Whole Family

Madison, N. C.

WILLIAMS DAIRY BAR

"We Serve the Best in Hot Sandwiches and Milkshakes"

Phone 111
Highway 220 North
Madison, N. C.

Shop and Save

at

HOWARD'S ECONOMY STORE

"Next to Planters Warehouse"

Madison, N. C.

Clothing for the Entire Family

Compliments of

BROWN & KALLAM, INC.

Distributor of
Esso Products

Madison, N. C.

Compliments of

TUCKER'S SELF SERVICE

Produce - Meats - Groceries

Mobil Gas & Oil

Highway No. 68 East

Stokesdale, N. C.

Godspeed Graduates!

BYERS 5 & 10c STORES

Mayodan and Madison, N. C.

Best Wishes to the
Class of 1952

Brown-McFalls Drug Co.

Prescriptions Are Our Specialty

Phone 255

Madison, N. C.

THE FLOWER BOX

Owned and Operated by
Mr. and Mrs. Theodore Pfieffer

Next to the Post Office

Madison, N. C.

Compliments of

SHARPE DEPARTMENT STORE

Madison, N. C.

See

Madison Firestone Store

For Your

General Electric Needs

Market Street Madison, N. C.

Deal Insurance Agency

Deal with Deal for a Square Deal

Office over Grogan Motors

P. O. Box 253

Phone 108 or 9292

T. D. Meadow Grocery Company

Phone 213

Madison, N. C.

"Bon Voyage" to the Class of 1952

MADISON CLEANERS

Dry Cleaners & Laundry

Compliments of

W.D.S. MOTORS

"Next to the Post Office"

Madison, N. C.

Compliments of

PETER'S CASH STORE

J. H. HILTON

Phone 394

Madison, N. C.

GAINOR HOSIERY MILL

MADISON, NORTH CAROLINA

Manufacturers of
Ladies Full-Fashioned
51 and 60 Gauge Hosiery

Compliments of

Gem - Dandy
Reg. U.S. Pat Off.

BRACES - GARTERS - BELTS - TIES

GEM - DANDY, INC.

Madison, North Carolina

New York Offices: 432 Fourth Ave.

Congratulations to the

Class of 1952

Best wish
to a fine girl
A. B.

Best of luck.

Best wishes
future

Best Wishes to a
"sweet girl"
Shirley

Luck always.
Jerry B.

Best of Luck
Always
Lois Mae

Best Wishes
to you in the
future —
Reynolds

Stay just as cute as you
are now & I'm sure
your life will always
be a happy one.
Love Jolyn

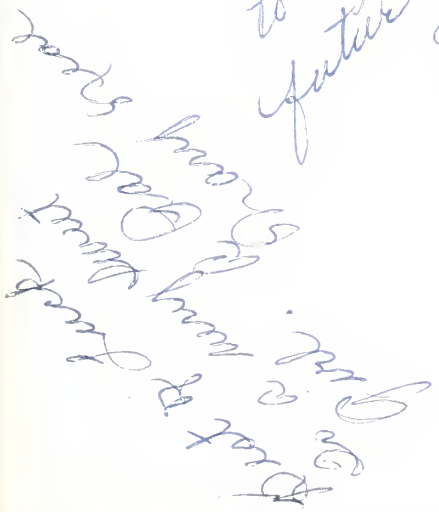

Good Luck always
Carlton Clark

Luck to a
sweet and
pretty girl
Love
Joan Gatling

Roses are Red
Violets are Blue
you are sweet
& so are I.
Bobby Clark

Luck, success, and happiness,
Lee Ann

Best of luck
to you.
Joyce

Love + luck!!
Cecil!!

To a very nice
and sweet girl
Luck to you!
Sue C.

Hope you!
Shining Smile
(Betty)

To one of the cutest
in high school girls
Best of Everything
Rose

Love you
Delores

Lots of luck
always & always
Marie

Best of luck!
Mary Jane

Best of luck to a very
fine couple (you & J. J.)
May you have the
best of everything. I
hope that "everything"
turns out O.K.
Louise H Martin

Best wishes
Nettie Connelly

Best wishes to you
& J. J. (too)
Alma

Best wishes
to you always
a friend
Nellie

Lots of Love and
happiness Love
Peggy

May you & J.T.
have happiness in
your married
life Nancy Jo

Luck to a sweet girl!
Betty Lou Freeman

May the best [illegible]
[illegible]
[illegible]

Micky;
I hope that your
remaining years in high
high school will be as
enjoyable as mine have
been.
Love,
Eunice Dodson

Micky, I have
enjoyed the last
school years with
you. Best wishes
in the future.
Love ya.
Ann

Best of Luck
Betty Cobb

To a very sweet
and cute girl.
Best of luck always!
Best of Love.
Linda

Best of Luck
to such a sweet
girl. a friend,
Geraldine Hall

Lots of luck to a
sweet girl. See
see you next year.
Love ya-
Ellie

Good luck & hope
you & J.T. have
a happy married
life. Lots of happiness,
Gail Martin

To a very nice girl
Lawrence Blackwell

I wish you luck and happiness always
Nancy

Best wishes and Good luck to a real sweet girl.
Lots of Luck
Mona

Good Luck to a Sweet Girl
Juanita Baylor

Good luck to you always.
Lois Lineberry

Love to you & J.T. always
Sarah

Good Luck & Best Wishes
Love Liz

you are a sweet Girl (Stay that way)
Sabra Atkins

Luck & best wishes,
Betty Lane

Best wishes and Good Luck to you and J.T.
Jewell Sparks

To Mickey who thinks only of J.T. — may she sometimes remember me! Best of luck!
Love Ann

Best of luck all through life
Shirley

Lots of Happiness
Gary Carter

Luck to you & Be good to J.T.
Love Billie Jean

To One of the sweetest girls in N.C. from a future Va. girl
Love
Joy

Lots of Luck Forever,
Julia

Best Wishes
Frances Payne

Best of Luck
Ralph Vernon

Much success in your future
Wishing you Good luck

To the sweetest and one of the cutest girls in Madison Hi Hope to see lots of you in the future years.
Love,
Louise Leh

Best Wishes Always
B. Dickapolis

Best Wishes to the sweetest girl I know! "Jo"

Love and Best wishes
Marilyn Shelton

Best of luck to a swell girl!
Rooster

"Best wishes to you every where you go."
a Pal
Daisy Fox

Love ya
"Velma Clark"

Best wishes always Micky, You are a real sweet girl,
Love,
Toby

Lots of Luck
"Bernadine"

Best Wishes
Carolyn Hall

Lots of Love
Mary Ruth Woods

To a sweet girl.
Vicki

"To someone cute" Pat Sheppard

[illegible]

Wishing You the best of Every thing
Love
Shirley